RADIO
BATTERY OR ALL-MAINS RECEIVERS
EVERY GOOD MAKE IN STOCK.
FREE DEMONSTRATION IN YOUR HOME BY ARRANGEMENT.
PIGOTT
& CO., LTD.,
DUBLIN
CORK. LIMERICK.

The Irish Times.

SPECIAL EXTRA

PRICE TWOPENCE. DUBLIN, MONDAY, APRIL 10, 1933. VOL. LXXV. NO. 23,697.

"DAINTY"
Self-raising flour
IDEAL for CAKES & SCONES

STRAHAN
DUBLIN
for REMOVALS AND WAREHOUSING
R. STRAHAN & CO., LTD.,
135 Stephen's Green.
'Phones: 52503, 62084.

Births, Marriages, and Deaths (which in all cases must be authenticated), 3 lines, 2/6; each additional line, 3d.

Irish Times 'Phone Numbers. — Dublin — 23062: Cork—1506; Belfast—1787; London—Central 4350. Belfast Office—13 Donegall Street. London Office—59 Fleet Street.

BIRTHS.

GODDEN—April 4, 1933, to Mr. and Mrs. H. M. Godden, 116 Seafield road, Clontarf, a son.

HUGHES—April 2, 1933, at Miss Quinn's Nursing Home, Mountjoy square, to Dorathea (nee Ash), wife of Walter H. Hughes, 19 Bantry road, Whitehall, a son.

JOHNSTON—April 4, 1933, at Newcastle-on-Tyne, to Muriel, wife of H. Mulrea Johnston, a son.

MARRIAGE.

CHRISTIE and LE FANU—On Saturday, April 8, 1933, at Christ Church, Bray, John Traill Christie, Headmaster of Repton School, to Locie Catherine, daughter of T. P. Le Fanu and Mrs. Le Fanu, of Abington, Bray.

DEATHS.

BYRNE—At her residence, 21 Laurence's street, Drogheda, Bridget, relict of the late James Byrne, Victualler, Dyer street. R.I.P. Office and High Mass this (Monday) morning at St. Peter's, West street, at 10.30. Funeral immediately afterwards to St. Peter's New Cemetery.

CONLIN—April 6, 1933, at Clantilew, Annaghmore, Co. Armagh, Anne, widow of the late James Conlin, aged 87.

EAMES—April 7, 1933, at Castlebar, Major Thomas Bunbury Eames, late the Connaught Rangers, elder son of the late Major T. Bunbury Eames, 21st Royal Scots Fusiliers, and of Swinford, Co. Mayo.

ELDON—April 7, 1933, suddenly, at Haywards Heath, Sussex, David William, eldest son of the late William Eldon, Roundstone. Colonial papers please copy.

EVANS—April 7, 1933, at 7 Williams Park, Rathmines, Charlotte Elizabeth Evans, late of Montare, Dunkerrin, County Tipperary. Funeral at 10 a.m. to-day (Monday) at Mount Jerome Cemetery.

FALLON—April 9, 1933, at her residence, 59 Ranelagh road, Dublin, Margaret (Rita), fondly-loved youngest child of Mr. and Mrs. Bernard Fallon, aged 14 years. Funeral (private); after 10 o'clock Mass, to-morrow (Tuesday) morning at Church of our Lady of Refuge, Rathmines.

FULHAM—April 6, 1933, at Hatfield, Herts., Mary Fulham, only daughter of the late Mrs. Fulham, Dublin road, Maynooth.

GLENNON—April 9, 1933, at her residence, Limerick road, Naas, Jane Glennon, relict of the late William Glennon, to the great grief of her sorrowing family. R.I.P. Funeral arrangements following.

GREENE—April 9, 1933, at Avoca, Hoskena Alice, widow of the late Wingfield Greene, Ballygahan. Deeply regretted. "Thy will be done." Funeral to-morrow (Tuesday) to Castlemacadam at 3 o'clock.

HALL—April 8, 1933, at her residence Sloperton Lodge, Kingstown, Thomasine Jane (nee Brabazon), widow of John Hall, in her 102nd year. Funeral strictly private. No flowers.

HARVEY—April 6, 1933, Charles Edward Grahame, son of the late Captain Robert Beazley Harvey, R.N., late of 2 Willow terrace, Blackrock, County Dublin.

JAMES—April 9, 1933, Mary Anne, widow of the late Richard James, of Astakeagh, Coolkenno, County Wicklow, aged 79 years. "Peace, perfect peace." Funeral to Aghoie to-morrow (Tuesday) at 2.30 (old time).

JOHNSON—April 8, 1933, at 52 Lower Leeson street, Elizabeth Johnson, faithful servant for over 60 years of Ball and Wilkinson family. "Nearer, my God, to Thee, nearer to Thee."

O'NEILL—April 3, 1933, at Ballinrush, Mynhall, County Carlow, John O'Neill. Deeply regretted. R.I.P. Funeral will take place from his residence at 2 o'clock (old time) to-day (Monday), 10th inst., to the family burial ground, Lismacomy, Mynhall. Office and High Mass to-morrow (Tuesday) morning, 11th inst., at 11 o'clock (old time).

WALSH—April 9, 1933, at the Artane Industrial School, Dublin, the Rev. Brother Marcus Walsh, aged 83. R.I.P. Office and Mass in the Chapel of the Institution at 11 o'clock (summer time) to-morrow (Tuesday) morning. Funeral immediately after in the Artane Cemetery.

WILLIAMS—April 7, 1933, at Rockmahon, Blackrock, Cork, James Frederick Williams, son of the late James Williams, of Howth, County Dublin, and of Mary E. Williams, Rockmahon, Blackrock, Cork, in his 60th year.

WISE—April 9, 1933, in Nursing Home, Dublin, Mimi Jean Jessie Mary, beloved wife of Desmond Wise. Funeral (private) to-morrow (Tuesday) at Cahir.

ANNOUNCEMENTS received late for this column will be found on Page 6.

IN MEMORIAM.

BARRETT—In ever-loving memory of John Barrett, who passed away on April 10th, 1923.

GOFF—In loving memory of my dear mother, who passed to the Higher Life on April 10, 1917.
"She is not dead, this friend, not dead,
But in the path we mortals tread,
Gone some few trifling steps ahead,
And nearer to the end."

GOLDEN—In loving memory of Frances Golden, who died at Sutton on 10th April, 1928. Merciful Jesus, have mercy on her. Blessed Mother of God, pray for her.

NICHOLS'
'Phone—61276. 'Phone—61276.
FUNERAL AND CARRIAGE ESTABLISHMENT.
LOMBARD STREET (WESTLAND ROW). Coffins, Hearses and MOTOR FUNERALS. Economy and Punctuality.

FUNERAL REQUISITES OF EVERY DESCRIPTION.
1832 WALLER, 1932
DENZILLE STREET (Re-named Fenian street), MERRION SQUARE.
PRIVATE MORTUARY.
SALOON MOTOR HEARSES.
'Phone—61275. Wires—"Undertaker, Dublin."

MILLER AND CO., LTD. BRAY
FUNERAL DIRECTORS. Superior Motor Hearses.
'Phone—Bray, 1177. Wires—"Collier, Bray."

FARRELL'S
FUNERAL AND CARRIAGE ESTABLISHMENT.
SALOON MOTOR HEARSES.
No Agents or Branch Offices. ONLY ADDRESS.
66 MARLBOROUGH ST., DUBLIN. 'Phone—43426.

WHEN FROM HOME

The "Irish Times" will be posted for periods, however short, to readers while absent from Home or resident Abroad. Postal rates at foot. Copies of this Journal can also be obtained at the following cross-Channel centres:—

BANGOR—Messrs. W. H. Smith and Son High street.
BIRKENHEAD—Messrs. W. H. Smith and Son, Grange road.
BLACKPOOL—Messrs. W. H. Smith and Son, North L.M.S. Station.
CREWE—Messrs. W. H. Smith and Son, 40 Market street.
CHESTER—Messrs. Wyman and Son, Railway Bookstall.
COLWYN BAY—Messrs. Wyman and Son, Railway Bookstall; Messrs. W. H. Smith and Son
GLASGOW—Messrs. Porteous and Co., 18 Royal Exchange place.
HARROGATE—Messrs. W. H. Smith and Son, Bookstall.
HOLYHEAD—Messrs. Wyman and Son Bookstall.
LONDON—The "Irish Times," London Office, 89 Fleet street, E.C. 4; Messrs. W. H. Smith and Son, Strand House, London; Euston—Messrs. Wyman and Son Bookstalls on the departure platforms, and at Bookstall, Main Hall Paddington—Main Bookstall and No. 1 Platform; Bookstalls at Charing Cross and Victoria Main; Victoria Station (Brighton Section), S.W.; Cassidy, Holloway road; International Book Shop, Russell square, W.C.; Library Continentale Valentine, Long Acre End.
HOTELS Russell, Strand, Palace, Regent Palace, Piccadilly Circus, W.; Waldorf, Aldwych; Langham, Portland place; Imperial Hotel, Russell square; Bonnington Hotel, Southampton row, W.C.; Royal Automobile Club, Pall Mall.
LLANFAIRFECHAN—Messrs. D. Jones and Son, Station Road Post Office and Penmaenmawr Road Post Office.
LIVERPOOL—Exchange, Lime street, and Central Station Bookstalls; also at Hornby House, Titherne street; Mr. D. Doyle, Scotland road; Mr. Taylor, Landing Stage Bookstall; Mr. McDuff, Kiosk, John's lane.
LLANDUDNO—Messrs. W. H. Smith and Son, 101 Mostyn street.
MANCHESTER—Messrs. Wyman and Son, Exchange Station Bookstall; Messrs. W. H. Smith and Son, Blackfriars street.
NEWCASTLE—Messrs. W. H. Smith and Son, Central Station Bookstall.
PENMAENMAWR—Messrs. W. H. Smith and Son.
PLYMOUTH—Messrs. W. H. Smith and Son, 68 George's street.
SUNDERLAND—Messrs. W. H. Smith and Son, Bookstall.
SOUTHPORT—Messrs. W. H. Smith and Son, Railway Bookstall.

OR BY POST
(INCLUDING POSTAGE).

Daily for 6 Days	1/6
12 Days	3/0
18 Days	4/6
24 Days	6/0

N.B.—Regular Subscribers should, on changing their addresses, notify the Head Office.

MISCELLANEOUS.

BROADCASTING PROGRAMMES HOME AND ABROAD PAGE FOUR.

ASK for "TAMILESE," the Tea for Flavour. Sold by William Magee and Co., Rathmines.

DESIRABLE UNFURNISHED FLAT AT MODERATE RENT.

TO BE LET, in a principal street, within three minutes' walk of Fitzwilliam square, an Unfurnished First-Floor Self-contained Flat, consisting of good sittingroom; two bedrooms, bathroom, w.c., kitchenette, electric light laid on, and telephone service in building; rent £80, landlord paying rates and taxes.—L. 1835, this office.

JOHN C. PARKES and Sons, Ltd., Coombe, Dublin — THERMOS FLASKS, ALUMINIUM & ENAMEL HOLLOWARE.

PRIMUS STOVES 10/-, Picnic ditto 10/6. Also Repairs.—BOOTH BROS., STEPHEN ST.

BROOKS, THOMAS AND CO., LTD., DUBLIN. — CATTLE-FEEDING TROUGHS, FIELD DRAIN PIPES, BRIDGWATER BRICKS, ROOFING & FLOORING TILES.

FORTHCOMING AUCTIONS BY BATTERSBY and CO.

10th April—257 NORTH CIRCULAR ROAD—Well-built Residence, with possession Sale at premises, 12 o'clock.
11th April—257 NORTH CIRCULAR ROAD—High-class Furniture, Effects and Piano At 12 o'clock.
19th April—DUBLIN and BLESSINGTON TRAMWAY, TEMPLEOGUE. Sale of Workshop, Plant and Machinery.
20th April—"IOMAIRE," GLENAGEARY—Charming Detached Residence. "MARYMOUNT," BRAY. 13 ELLESMERE AVENUE, N.C. ROAD. 14 EATON SQUARE, TERENURE, and 15 GREEN ROAD, BLACKROCK. All with Possession. At 39 Westmoreland street.
22nd and 24th April—"IOMAIRE," GLENAGEARY. Excellent Furniture and Effects.
29th April and 1st May—"WOODVILLE," DUNDRUM. Antique and Modern Furniture and Effects.

N.B.—All Auctions personally conducted by the Principal.
Full details, see last Saturday's paper.
BATTERSBY and CO.,
Auctioneers and Valuers,
39 WESTMORELAND STREET, DUBLIN.
(With Agencies in Principal English, Scottish, American and Colonial Cities.)
ESTABLISHED 1815.

ANNE LYNCH'S TEAS.

FURNITURE AUCTIONS CONDUCTED—James H. North and Co., Auctioneers, Grafton street. Established 1829.

CO. DUBLIN—9 miles from City—To Hunting Men and Others—On 52 Acres—A really charming Residence, non-basement and enjoying glorious views; close to tram and 'bus routes; 4 line reception, 7 bedrooms, 2 maids' rooms, bathrooms; splendid stabling and garage; lovely garden and pleasure grounds; 2 gate lodges and fine paddocks. Field for ever, only subject to £30 per year. Seen by appointment.—JAMES S. McMAHON and CO., 132 Stephen's Green.

LADIES' AND MEN'S SHOES TO MEASURE, New Spring Models, ready to wear, from 45/-. L. J. WATKINS, 77-78 Dame street, Dublin.

TO LET, Commodious BUSINESS PREMISES, in central position in large South of Ireland Town. Rent very reasonable. For full particulars apply to Eugene O'Carroll, Chartered Accountant, Dame House, 24 Dame street, Dublin.

ANDREWS & CO., DAME ST., Dublin. — C.O.M. BRAND OF IRISH WHISKY, 14/6 per Bottle.

MILK from Tuberculin Tested Herd, cooled and bottled, can be supplied to schools and institutions on Special Terms.—"Z 3770, Milk," this office.

VALUATION OF FURNITURE, HOUSE Property, etc., made for Probate and all purposes. James H. North and Co., Valuers, Grafton street.

GLASS For Greenhouses and Garden Frames. Ask for Prices. DOCKRELL LIMITED, DUBLIN.

TULLAMORE—The "Irish Times," the "Weekly Irish Times," and the "Irish Field" can be had at 6 o'clock each morning from Mr. M. F. GORRY, Harbour street.

CARSON'S "Vitrolite." The Paint for Greenhouses and outside work. Write for Catalogue.—CARSON'S, 22 BACHELOR'S WALK, DUBLIN.

BROWN AND NOLAN, LTD. — COMMERCIAL PRINTING AND STATIONERY.

CONTRACTS.

COOMBE HOSPITAL.
TENDERS FOR SUPPLIES.

The Guardians and Directors of this Hospital invite Tenders for supplies for the six months, commencing from the 1st proximo.
Tenders forms may be obtained on application to the Registrar at the Hospital, and should be returned not later than Saturday, the 15th instant, at twelve noon, addressed to the Registrar, and marked "Tender for ——." The lowest or any tender not necessarily accepted.
By Order,
Boardroom, 7th April, 1933.

MONEY.
CASH ACCOMMODATION BY POST FROM £30 to £5,000.
On Note of hand alone, without any security, to Ladies and Gentlemen. Strictly Private. No charge whatever made if the loan is not granted.
Full information will be supplied gratis and post free.
APPLY BY LETTER ONLY.
SECRETARY,
THE CITY AND COUNTY PRIVATE FINANCE CO., LTD.,
63 DAWSON STREET, DUBLIN.
(Established 1912.)

LOANS BY POST.
£20 TO £5,000.
In any part of Ireland and Great Britain, to all respectable persons, on Note of Hand. Loans arranged by post without interview. No fees charged or beforehand charges.
THE STANDARD PRIVATE FINANCE COMPANY OF IRELAND, LTD.,
15 ANGLESEA ST., DUBLIN.
J. C. WALSHE, Secretary

LOANS BY POST.
OUR LATEST TERMS.
To obtain a loan privately at an extremely low rate of interest and extended credit, write to or state your requirements. We are lending money to Ladies and Gentlemen in accordance with the English Act of Parliament. The following table includes both capital and interest, and A B C indicates 12, 24 and 36 monthly payments, respectively:—

	A.	B.	C.
£20 at	3/4	or 1/6	or 11/2
£30 "	5/-	" 2/5	" 16/8
£50 "	8/3/4	" 4/1/8	" 33/4
£100 "	16/6/8	" 8/3/4	" 66/8

Other amounts in proportion.
By mutual arrangement £20 upwards will, as usual, be posted in plain envelope to any part of the Irish Free State and the United Kingdom without interviews, fees, or any securities whatsoever; write in confidence.
HAYWOOD & HAYWOOD, LTD.,
29 GRAINGER STREET, WEST,
NEWCASTLE-ON-TYNE.

An uncommonly sincere and honest girl

Of strong character, kind and generous in affection, but hard and unyielding in her dislikes, and not one to forgive and forget; with a well-stocked mind, good powers of concentration, clever hands, a sense of beauty, and great pride in creative effort. Prompt in decision and action and uncommonly sincere and honest, but has not the best of judgment, and is reluctant to learn from her mistakes.

The above is a Delineation of a reader's character from her handwriting. See others in the *Weekly Irish Times*

THE superior smoothness and comfort of the Modern Car is exemplified in the WOLSELEY "HORNET" SALOON, £292 at—GRAFTON MOTOR COMPANY, 43 Grafton street, DUBLIN.

ATWATER Kent Radio Receivers, America's best, from any Radio dealer. Sole Importers, G. A. BRITTAIN, LTD., 40 Dawson street, Dublin.

FORD Passenger Models with Irish-Built Bodies; prices from £210 (ex-works); immediate delivery from stock.—SMITHFIELD MOTOR CO., LTD., Smithfield (off Arran quay), Dublin.

A PLEASANT HOUR

may be spent in our new well-appointed Gramophone Department. Here you may listen to the

WORLD'S GREATEST ARTISTES.

on the finest Models of Columbia, H.M.V., and Decca Gramophones. There is no importunity to purchase.

PIM BROTHERS, LTD., George's St., DUBLIN.

HOUSE PAINTING.
JAMES GIBSON & SON,
49 and 50 MARY STREET, DUBLIN.
'Phone No. 21276.

THE GRAND HOTEL, TRAMORE.
FOR HEALTH AND PLEASURE AT EASTER.
A nice Seaside Holiday—Delightful Walks and Drives. Excellent Golf and Racing on Monday.
MODERATE TERMS.
Tel.: GRAND, TRAMORE. 'PHONE No. 7.

IRISH CIVIL SERVICE (PERMANENT) BUILDING SOCIETY,
25 WESTMORELAND STREET, DUBLIN, C.4
ESTABLISHED 1864.
Incorporated under the Building Societies Acts.
THE PREMIER BUILDING SOCIETY IN IRELAND.
ASSETS ..... £450,000.
AMPLE RESERVES. ABSOLUTE SECURITY.
DEPOSITS—The Society gives the highest rate of interest on deposits
AT CALL up to £2,000 ..... 2 per cent.
£2,000 and upwards 2½ per cent.
DEPOSIT BONDS for sums of £50 and upwards for one year ..... 3 per cent.
For three years ..... 3½ per cent.
Income Tax on interest on deposits is paid by the Society.
Thrift Accounts opened, interest added half-yearly. Upwards of £250,000 now held on deposit.
LOANS are advanced on easy repayment terms, spread over a period of years, to persons desiring to buy or build their own homes. Applications to
HENRY G. RYDER, Secretary.

EDUCATION.

CLAREMONT INSTITUTION FOR THE EDUCATION OF THE DEAF AND DUMB,
GLASNEVIN, DUBLIN.
There are vacancies at the Institution for FREE and Part-Paying Pupils. Lip Reading and speech specially taught. Application Forms and further particulars can be had from the Secretary, Mr. T. M. Gick, 28 Molesworth street, Dublin.

THE BEST WEEK-END PAPER FOR DUBLIN People is the "WEEKLY IRISH TIMES."
Last Edition on Sale every Saturday morning.
Price Twopence.

EDUCATION.
MOUNTJOY SCHOOL.
INCORPORATED SOCIETY'S COLLEGIATE SCHOOL.
Summary of some successes gained direct from the school during the past three years:—
TRINITY COLLEGE—59 Passed Entrance Examination; 22 High Places; 2 Entrance Scholarships, £320 each; 7 Junior Exhibitions, £50; 12 Sizarships, value £220 each.
FIRST Place at Entrance Scholarship (or Junior Exhibition) in FOUR consecutive years.
COMMERCIAL DEPARTMENT—49 Bank Clerkships; 4 Brewery Clerkships; 1 Assistant Paymaster, R.N.
Six of the boys who secured Bank Clerkships had left before the examination.
19 Bank Clerkships, including three past pupils, secured since June, 1932.
WORK WILL BE RESUMED ON TUESDAY, 25th APRIL.
Particulars from—
REV. WILLIAM ANDERSON, M.A., Ex-Sch., Sen.-Mod., etc., T.C.D., HEADMASTER.

THE GOVERNORS OF THE SCHOOLS FOUNDED BY ERASMUS SMITH, Esq.
THE HIGH SCHOOL, DUBLIN.
Headmaster—JOHN BENNETT, M.A.
An Examination will be held on JUNE 1st and 2nd, 1933, for EIGHT SCHOLARSHIPS, tenable at the School for Five Years, and open to Protestant Boys between the ages of Eleven and Thirteen on 1st August, 1933.
Entry Forms must be lodged on or before 24th May next.
SCHOOL RE-OPENS ON 25th APRIL.
New Boys received by Headmaster up to 12th April or on and after the 25th April.
Full particulars may be had on application to ARTHUR L. B. MOORE, Registrar, 40 Harcourt street, Dublin, C.19.

MERCER'S SCHOOL, CASTLEKNOCK, CO. DUBLIN.
EXCELLENT BOARDING SCHOOL FOR GIRLS. Secondary Education.
Two Free Scholarships for September will be awarded early in April.
For particulars apply to the Headmistress, Miss HOGAN, M.A., T.C.D.

The more one studies motor cars the more inevitably is the conclusion reached that for dependability and economy

AUSTIN CARS

are the obvious cars for to-day's needs.

7 h.p. Saloons from £190 at Dublin.
"10-4" de Luxe Saloons £250 " "
Inspection invited.
Sole Distributors:
LINCOLN and NOLAN, Ltd.,
57 and 58 Lower Baggot Street, Dublin.
'Phone 61943-4-5.
Tgms. Lincolan, Dublin.

EVENTS IN IRELAND are fully summarised in the "WEEKLY IRISH TIMES," with illustrations. Price Twopence.

GREAT EASTER BARGAINS FOR ALL OUTDOOR OCCASIONS
CLERYS
EXTENSION SALE

For EASTER TRAVELLING

REAL LEATHER SUIT CASES
Great Offer for Easter Travelling! Strong brown leather Suit Cases, good large size, with two locks and leather handle. Reduced to, each 15/-

LARGE SUIT CASES
A wonderful Extension Sale Bargain in blue or brown Suit Cases, with eight capped corners and reinforced edges. Extra large and very deep. Worth 10/- each. Offered at 5/-

ATTACHE CASES
A wonderful new purchase of large Attache Cases in blue or brown shades. Fitted with two good safety locks and strong handle. Very handy size for week-end use. Worth 4/6 each. Offered at ... 1/11

STRONG HOLIDAY TRUNKS
made from 3-ply wood, covered in waterproof canvas. Fitted with inner tray and protecting wooden battens. Good size. Offered at ... 14/11

CLERYS Great New Offer
HIGH-GRADE CYCLES
with best quality weldless steel frame, chromium-plated handlebars, free-wheel gear, Dunlop tyres and tubes, comfortable saddle, tool bag and tools. Enamelled in brilliant, non-rusting black and handsomely lined. 20, 22, 24 and 26. Price £3 19 6
(Women's Model, £4 10 0).

LIGHT WEIGHT MACS
A most remarkable offer of Men's smart new Raincoats, in fawn and slate shades, with all-round self belt. All sizes from 34 to 46 ins. Worth half a guinea each. Sale Price 6/11

GREY FLANNELS
Wonderful new offer of Men's well-cut Flannel Trousers, in smart light and mid-grey shades. Ideal for general wear. 32 to 44 ins. waist. Worth 15/- Sale Price 8/11

SPORTS SHIRTS
Great new purchase of Men's splendid Cream Twill Sports Shirts, with collar and pocket attached. Ideal for Hiking, Tennis, etc. All sizes. Outstanding value for 3/11

ALL TENNIS REQUIREMENTS
TENNIS RACKET, PRESS & 3 BALLS
An outstanding bargain from the Sports Dept.! A good Tennis Racket, in all weights, strung with reliable gut; complete with wooden Press. "Used" Dunlop Tennis Balls, and Ball Bag. Worth 25/-. Offered at ... 15/-

1932 TOP GRADE RACKETS
About 40 of last year's Top-grade Tennis Rackets, by all the best makers, now greatly reduced. All in perfect condition. Last year's prices, 67/6 to 75/- each. Clearing at 50/-

EVERYTHING FOR GOLF
SPECIAL OFFER OF CLUBS
A big selection of good quality Hickory-shafted Golf Clubs, including Irons, Mashies, Mashie-Niblicks, Putters, Drivers and Brassies. Wonderful value, each 6/11
STEEL-SHAFTED CLUBS
A Great Offer of splendid steel-shafted Golf Clubs—Drivers, Brassies, Irons, Mashies, Mashie-Niblicks and Putters. All One Price, each 12/6
SPECIAL OFFER GOLF BAGS
Well made from the new Waterproof Covert Cloth. Block leather bottom. Ball-pocket and Umbrella carrier. Only 8/11

CLERYS DUBLIN
JOHN F. McGUIRE, Managing Director.

SPRING SILKS
WERE NEVER SO INEXPENSIVE

Rich Dyed P.K. SPUN SILK in dainty shades of flesh, daffodil, pale blue, salmon and light apple-green. 30 inches wide. This is a most amazingly low price for this delightful fabric. Per yard... 1/3

Lovely New SATIN SURAH for all classes of dress-wear. Will wash and wear indefinitely. Colours include brown, saxe, green, red, grey, beige, pink, peach, pale blue, eau-de-Nil, lemon, white and black. 36 inches wide. Regularly 2/11. Now, per yard 1/-

COURTAULD'S NINON—Wonderful Extension Sale offer of Courtauld's Ninon for smart Afternoon and Evening Frocks, very finest weight, and usually 3/11 yard. Colours include violet, gipsy gold, saxe, red, green, salmon pink, navy, white, black. 36" wide. Yard 1/11

RICH HEAVY CREPE MAROCAIN for smart Dresses and Costees. Lovely bright finish with pronounced crepe effect. New colours include violet, grey, powder blue, eau-de-Nile, mid-red, new-green, navy, brown, beige and black. 38 inches wide. Regularly 3/11. Sale Price, per yard 2/11

RICH NEW CREPE-DE-CHENE of a medium weight for every-day wear, made from nicest Rayon yarn. Huge choice of colours—ivory, pink, sky, lemon, Nile beige, brown, almond, red, wine, apricot, grey, buff, royal, fawn, navy, lido, black. 36 ins. wide. Price, per yard 1/11

COURTAULD'S STOCKINETTE Lovely Silky "Locknit" Stockinette, Ladderproof and tubs perfectly. Ideal for Lingerie, Pyjamas and Dress wear, in 20 shades, include ivory, pink, peach, lemon, apricot, apple, beige, gold, rose, fawn, red, saxe, navy, brown, bottle, biscuit, nelo, champagne, lido, black. 54 inches wide. Regularly 5/11. Now 2/9 per yard .....

BLACK SUMMER VELVET
New purchase of this Fashionable Summer weight Velvet for light Costees, Frocks, etc. Very supple for perfect draping styles. Perfect dye. In black only. 36 ins. wide. Special Extension Sale Price only per yard 3/11

Special Offer! NATURAL SILVER FOXES

Full Double Fur Ties of finest quality Hudson Bay Skins from 9 Gns.
See our Window Display
DAVID VARD
8 GRAFTON ST.
NEXT MITCHELL'S.
(Our Only Dublin Address)

To-day, Tuesday & Wednesday
MANNEQUIN PARADES of 1933
Bathing, Cruising and Beachwear
April 10th, 11th, 12th at
11.30 a.m. and 3.30 p.m.
These parades will include Summer Frocks and Evening Gowns suitable for the Cruise or Holiday wear.

MISS LORENA LAYSON
—looking very chic wearing JANTZEN No. 8 This is just one of the many fascinating styles that will be shewn.

MISS DOROTHY NEVIN
—the well-known and popular fashion expert, Miss Nevin, will conduct the Parades in her novel and very interesting manner.

Admission FREE of Course
—but there will be a big attendance and as seating accommodation is limited you are recommended to be early.

Brown Thomas Ltd.
Grafton Street 'Phone 43804-5 Dublin

ANDERSON, STANFORD & RIDGEWAY (1928), Ltd.
115 GRAFTON ST.
FOR
Carpets, Curtains, Linoleums.
Phone 22508.

CASH FOR ALL—£20 TO £10,000
Loans can be obtained on terms that will suit you. Applications from Officers and Members of the Garda Siochana, Executive Grades of the Civil Services, School Masters and Mistresses, and all persons in approved permanent positions, will have our prompt attention. Write in strictest confidence to the leading Firm of Financiers in Ireland, viz.,—
THE NATIONAL FINANCE CO., LTD.,
83 Middle Abbey Street, Dublin.
'Phone 43780. Telegrams, 43780 Dublin.

BELFAST ADVERTISERS.
Advertisements for next day's issue are received at our Branch Office, 15 (Lower) Donegall Street, up to 5.0 p.m. Telephone—Belfast, 1787.

ST. PATRICK'S HOSPITAL,
JAMES'S STREET, DUBLIN.
(FOR NERVOUS AND MENTAL DISEASES).
This Private Mental Hospital is adapted for the Curative Treatment of all forms of Nervous and Mental Affections.
Situated on the western outskirts of Dublin, in extensive grounds.
Many patients enter as Voluntary Boarders for periods of treatment.
Resident Medical Staff. Fully-qualified Nurses.
Terms moderate.
An annexe, recently built, has been equipped to provide Dental, Electro-Therapeutical and Ultra-Violet Ray Treatment, etc.
For particulars and terms apply to RESIDENT MEDICAL SUPERINTENDENT.
'Phone—Dublin 21095-21096.

COAL FOR the COUNTRY
Best British and Continental
J. J. CARROLL & CO.
21 Pearse St. Dublin, C.5
Telegrams—"Monica, Dublin." Estd. 1830.

EVENTS IN IRELAND are fully summarised in the "WEEKLY IRISH TIMES," with illustrations. Price Twopence.

SHIPPING.

BURNS & LAIRD LINES, LTD.
(Incorporated in Scotland.)
DUBLIN AND GLASGOW.
SAILINGS FROM NORTH WALL.
MONDAY, TUESDAY, WEDNESDAY THURSDAY, AND SATURDAY, AT 6.30 P.M.
NO SAILING ON FRIDAY.
All Passengers, Luggage, Goods and Live Stock carried subject to conditions specified on the Company's Sailing Bills.
General Office: 73 NORTH WALL. 'Phone—43541.
Passenger Office: 16 WESTMORELAND STREET. 'Phone—21345. Telegrams—"Burnslaird."

SEA TRIPS & TOURS.
ANCHOR LINE
SUMMER CRUISES FROM BELFAST,*
SPAIN, PORTUGAL, MEDITERRANEAN, MADEIRA, CANARY ISLANDS, NORWAY, DENMARK, SWEDEN, BALTIC, CORNISH RIVIERA, and WESTERN ISLES.
14 DAYS—FROM £18. "Britannia," from BELFAST, 9th JUNE, to Vigo, Ceuta, Malaga, Gibraltar and Lisbon. (1st Class only.)
14 DAYS—FROM £18. "Britannia," from BELFAST, 25th JUNE to Vigo, Lisbon, Tangier, Gibraltar and Cadiz. (1st Class only.)
32 DAYS—FROM £38. "Britannia," from BELFAST, 3rd AUGUST, to Liverpool, Malaga, Palma (Majorca), Monte Carlo, Civitavecchia (for Rome) and Cadiz. (1st Class only.)
8 DAYS—FROM 9 Gns. "Caledonia," from BELFAST, 9th AUGUST, to Vigo and Lisbon. (One Class.)
14 DAYS—FROM 15 Gns. "Tuscania," from BELFAST, 30th SEPTEMBER, to Lisbon, Palma (Majorca), Algiers and Gibraltar. (One Class.)
*SIX OTHER CRUISES FROM GLASGOW. Shore Excursions on Each Cruise.
Booklet, Rates, Plans and Particulars from ANCHOR LINE, 1-5 Victoria Street, Belfast, 111-115 Foyle street, Londonderry; or Local Agents.

NEDERLAND Royal Mail LINE
SUNSHINE HOLIDAYS IN THE MEDITERRANEAN
Regular Sailings from Southampton.
ALGIERS and GENOA
Genoa return fares: 1st Class £22 2nd Class £16
OPTIONAL ROUTES FOR RETURN.
Apply D. H. DRAKEFORD, 60 Haymarket, London, S.W.1, or Travel Agents.

WEST INDIES
FREQUENT & REGULAR SAILINGS FROM AVONMOUTH TO
BERMUDA, JAMAICA, BARBADOS, TRINIDAD, VENEZUELA, PANAMA, and COLOMBIA.
"ARIGUANI" ..... April 17
"BAYANO" ..... April 26
"CARARE" ..... May 1
"PATUCA" ..... May 8
*Calls at Bermuda. Sails from Swansea.
Write for particulars to Elders and Fyffes Ltd., 31 Bow Street, London, W.C.2, or the usual agents.
FYFFES LINE
The Comfort Route

BELFAST ADVERTISERS.
Advertisements for next day's issue are received at our Branch Office, 15 (Lower) Donegall Street, up to 5.0 p.m. Telephone—Belfast, 1787.

HOTELS AND HOLIDAY RESORTS.

ROYAL MARINE HOTEL, DUN LAOGHAIRE (Kingstown).
H. and C. WATER IN ALL ROOMS. GAS FIRES Steam-heated Lounges. Lift. Garages.
BOOKING FOR EASTER.
CATERING FOR WEDDING BREAKFASTS, etc.
'Phone—180 (3 lines) Wires—Comfort, Dun Laoghaire. Booklet Free.

LEWIS'S HOTEL, GREYSTONES.
NOW BOOKING FOR EASTER.
THREE DAYS, 25/-.
'Phone 67. MRS. LEWIS, Proprietress.

WOODENBRIDGE.
WOODENBRIDGE HOTEL
(VALE OF AVOCA), CO. WICKLOW.
Appointed R.A.C. and A.A.
Beautiful Scenery. Free Fishing. Golf.
GARAGE. THE MANAGER.

SPEND EASTER AT
STRAND HOTEL, ROSSLARE,
BY THE SEA.
Excellent Golf, and Everything for Your Comfort and Enjoyment. Book Early.
'Phone: Rosslare No. 1. Wires: "Kelly, Strand."

LONDON REDLANDS HOTEL
9 Leinster Gardens, Lancaster Gate, W.2. A home from home. Rooms, hot and cold water, gas fires, excellent table, from 2 gns. Bed and Breakfast, 55/- weekly; 6/- nightly. Irish Manageress.

LONDON—DEAN HOTEL, Oxford st., W. Centre Shops, Theatres. Room, bft., bath, attendance. Single room 7s. 6d. (coal); double 7s. 6d. each; hand c. water all rooms. Grams.—"Teldeanho, Rath," London.

SOUTHPORT—CLIFTON HOTEL, Prom.—Fully equipped, cent. heated, elec. lift, orchestra, garage; good golf centre. 'Phone—4141. 'Grams.—Marine.

BOARDING AND HOTELS.

DONEGAL Highlands—Downes Bay Hotel, Rosbeg, Glengesh, beautifully situated, finest scenery, good trout and sea fishing, tennis, golf; special terms for Easter; excellent cuisine.—H. Frick, Proprietor.

LONDON—Fotheringay, 17 Gordon street, W.C.1. 2 mins. Euston Station; bed and breakfast, 5/6.—Mrs. Gibson. 'Phone 77

PORTRUSH—"Inverard"—Comfortable, central, moderate. Booking now for Easter.—Mrs. Tait. 12 29

PORTRUSH—"Waldon," Golf terrace—Select Boarding; excellent table; 35/-, April, May, June; two golfers July and August.—Lindsay. 9 11

Easter Festivities AT
GREAT NORTHERN HOTEL ROSTREVOR
ATTRACTIVE ARRANGEMENTS FO

REDUCTION IN PRICE
Of The Invincible
TALBOT
"75" Models
S. T. ROBINSON, SOUTH KING ST., DUBLIN.

ESSEX Terraplane at LONDON PRICES

We are in a position to offer a limited number of Essex Terraplanes at London prices. The usual I.F.S. price of these cars is £337 delivered. Our Price £295 Plus Freight.

£295 — PLUS FREIGHT ONLY!

I.F.S. Distributors: 'Phone 61983/4.
P. J. TRACY, LTD.
18 STEPHEN'S GREEN, DUBLIN.

(CONTINUED FROM PAGE 1.)

SITUATIONS VACANT.

COMMISSIONS IN THE ROYAL ARMY MEDICAL CORPS.

Twenty-five permanent Commissions in the Royal Army Medical Corps are being offered to Qualified Medical Practitioners, under 28 years of age, registered under the Medical Acts. There will be no entrance examination, but candidates will be required to present themselves in London for interview and medical examination on 28th April, 1933. Applications should reach the War Office not later than 21st April, 1933. Full information as to conditions of service and emoluments may be obtained either by letter or in person from the Assistant-Director-General, Army Medical Service, The War Office, Whitehall, S.W.1.

WANTED in Dublin first class seaside Hotel in the West, a GENERAL ASSISTANT; must understand all branches and control staff; also GIRL for Dispense Bar and Books (tabular). Address, with copies of references first two employers, age and salary expected, to Argyll Hotel, this office. 6 F

AIRDRESS Training at Sherry's College, 76 Stephen's Green, qualifies for the best posts. Prospectus free.

TEMPLE Typewriters (Manufrs), Ltd., Denmark House, 36-39 Denmark street, REQUIRE thoroughly experienced MACHINISTS, FINISHERS, PRESSERS and HANDS for the Manufacture of Ladies' Coats and Costumes; working conditions are ideal and first class wages will be paid to suitable applicants. Apply in writing to the Manager. 8 B

JUNIOR CLERK (Male) REQUIRED by a Dublin Company, aged 17 to 19 years; commencing salary £60. Apply in writing, stating educational qualifications, to L 1843, this office.

REFINED GIRL as COMPANION HELP; small family; good home right girl.—L 1759, this office. 7 A

TAILORING Trade—Wanted immediately, experienced MACHINISTS, Trousers Operators and Mantles able to use power machines; also TAILOR and HAND PRESSER (male) for Ladies' Trade; send copies references, stating where previously employed and wages required.—L 1845, this office.

UNDERCLOTHING—Newells, Ltd., 18 Stanley street, REQUIRE well educated JUNIOR SALES LADIES, with underclothing experience. State age and salary expected. Applicants must give fullest particulars, or letter only, Manager, Newells, Ltd. 8 B

WANTED, respectable YOUTH to serve his time to Motor Trade; must be willing and obliging and well recommended; room and full board. State terms expected to King, Garage, Kilternan, Co. Dublin.

WANTED, young MAN, B.C., for Boot Department, Midland town. Address, stating experience, age and lowest salary (indoor), "Z 3658, Man," this office. 5 A

WANTED, ESTATE CARPENTER and GENERAL HANDYMAN, Protestant; please state age, experience, number in family, wages expected with full details and enclose copies of references. Address "Z 3687, Man," this office. 6 B

WANTED, a CHARGE ASSISTANT for Range, Grate, Mantelpiece and Electrical Department; must be experienced in a large Ironmongery store; must be competent to manage workmen and furnish estimates, apply, stating age and experience, to Mr. Tabb, Irish Times Branch Office, Cork. 5 B

WANTED, experienced FLOUR MILLER to take charge of Roller Flour Mill at Galway. Address, stating wages required, and send copies of testimonials, "Z 3725, Miller," this office. 7 D

WANTED, a YOUTH for small wireless and Motor Mills; experience in all branches; state wages.—Box 787, Irish Times Branch Office, Cork. 8 C

WANTED, HOUSEKEEPER (Protestant); country house; two in family; one maid kept; wages must be reasonable; must be well recommended. Address "Z 3706, Housekeeper," this office. 5 A

WANTED, YOUNG LADY, MOTHER'S HELP.

WANTED; complete charge two children; able to cut out; must be bright, cheerful. Reply, stating age, salary expected.—794, Irish Times Branch Office, Bagot street Bridge.

WANTED by city firm, GIRL for Office Work; must be well educated; one with some experience preferred.—L 1849, this office.

WANTED, a smart, intelligent BOY for city firm; one leaving school might suit.—L 1840, this office.

WANTED, LADY ASSISTANT to General Draper in good provincial town in Northern Ireland; about 3 years' experience required; apply, giving reference and salary expected (indoor), to E. and S. Lendrum, Fivemiletown, Co. Tyrone.

WANTED, LADY SUPERINTENDENT for Y.W.C.A. Hostel. Apply, with references, Mrs. Gillespie, Rectory, Clonmel, Limerick.

MEDICAL NURSING AND APPOINTMENTS.

NEWCASTLE Sanatorium, Co. Wicklow — Trained NURSE WANTED for holiday duty. Apply Matron, Newcastle.

WANTED, two qualified NURSES for a Dublin Hospital. Address, stating qualifications, "Z 3754, Nurses," this office. 8 D

MONEY, PARTNERSHIPS, ETC.

ABSOLUTE Privacy, post dated Cheques cashed, advances on Endowment Policies.—48 Aungier street.

CASH Advances from £10 upwards. Apply 34 Exchequer street, Dublin.

LOAN Advanced.—66 Mid. Abbey street (First Floor); strictly private. 78 29

INVESTMENT or Directorship — Old established Wholesale and Retail Firm, with large, modern factory and up-to-date machinery, requires additional Capital of £4,500 to develop the business; established over 30 years. Prepared to give Director-ship, preferably to person willing to take active part. Fullest investigations to principals only.—L 1795, this office.

LOANS Advanced on reduced terms, £10 upwards; strictly private.—Commercial Union Loan and Discount Co., 57 Mid. Abbey street. 'Phone, 45096.

LOANS guaranteed on moderate terms.—F. Toohey, 58 Fowne's street, Dublin.

WANTED by a progressive Dublin Firm Protestant Director of capital, Loan of £100, to be repaid in 12 monthly instalments of £9.—L 1807, this office.

WILL Lady who recently advertised, seeking Partnership with another in Private Hotel, kindly communicate?—L 1842, this office. 8 D

YOU cannot do better if you require a loan from £10 upwards; reasonable interest; long terms.—23 Aungier street. 31

£5 TO £500 Advanced Privately on approved personal security of borrowers at an extremely low rate of interest; loans can be repaid by small instalments to suit. Call or write for particulars.—I. J. Pearson and Co., 1 Garfield street, Belfast. T

£15 TO £500 cash advanced, town and country. Post-dated Cheques cashed.—Central Trust, Ltd., 17 Clare street, Dublin. T

LEGAL APPOINTMENTS.

COST DRAWER WANTED, capable MAN, temporary. Address "Z 3769, Legal," this office. 8 C

LAW Apprentice, Dublin, seeks change. B.C.; unterminated testimonials. Address "Z 3614, Clerk," this office.

SOLICITOR'S Practice (death vacancy) for Sale, good provincial town, West of Ireland. Very suitable and well furnished office. Full particulars on application. Address "Z 3739, Practice," this office. 7 A

HOTELS AND RESTAURANTS, OFFICIALS, SERVANTS, ETC.

EMPLOYMENT WANTED.

APPLY—Foreign Chefs, Cooks, Kitchen, Dining-room Staffs, Laundresses.—Kennedy's, 68 Sackville st. 'Phone, 44021.

EXPERIENCED Waitress; hotel preferred; city or suburbs; west preferred.—L 1826, this office.

EXPERIENCED young Cook shortly disengaged; hotel, private; country no objection. Address "Z 3745, Cook," this office. 8 B

GOOD Daily Worker; hotel, restaurant, etc.; city; well recommended.—L 1823, this office.

REPRESENTATIVES WANTED.

TRAVELLERS, calling Grocers, Confectioners, Butchers, etc., having the opportunity of introducing an additional line, are invited to communicate with Advertiser. Commission to be no samples to carry, whilst extra earnings could be considerable.—L 1778, this office.

AGENCIES AND SITUATIONS WANTED.

TRAVELLER, Motor and Kindred Trades, seeks position; knowledge all Ireland.—L 1859, this office. 8 B

MEDICAL APPOINTMENTS.

DENTAL Mechanic, 6 years' experience, seeks engagement; highest of references.—L 1855, this office.

EXPERIENCED, Qualified CHEMIST, R.C., WANTED, meet-ing city Pharmacy.—L 1819, this office.

FOR immediate Sale, Dispensing Stores and three small Shop Cases; a bargain.—L 1644, this office. 6 B

QUALIFIED Chemist desires position in good class Pharmacy with view to Purchase or Partnership. Address "Z 3795, Chemist," this office.

SMART, experienced Lady Chemist desires change; Dublin, Cork or near.—L 1849, this office. 6 B

UNQUALIFIED or Qualified male, full time, 21/7 trained ASSISTANT REQUIRED for suburban Dublin Pharmacy; state wages, experience, age, and references.—905, Irish Times Branch Office, Belfast. 5 A

WANTED, Secondhand Dental Chair.—L 1866, this office. 6 B

TUITIONS AND SCHOLARSHIPS.

ALL Professional and University Prelims., Oral and Correspondence Courses Both free.—Morton's College, Sackville's Row, Dublin. T

BOOKKEEPING, Shorthand, English, Arithmetic; Private Tuition, morning, afternoon, evening. 12 3

BUSINESS Training, Degree Examinations, Private Tuition, Commercial Subjects.—Henry Frank, M.A., B.Comm., 5 Harcourt terrace. 5 B

ENGLISH, Languages, Mathematics, Science, Music, Elocution, Dramatic Art, Dancing, Deportment, Fencing, Boxing, Physical Culture, Swimming, Riding, Motoring, Aviation, Wireless, Shorthand, Typewriting, Book-keeping, Commercial Subjects, Civil Service, Matriculation, Degrees, Professional Examinations, Diplomas, Scholarships, Universities, Colleges, Schools, Private Tuition, Correspondence Courses, Text Books, Reference Books, Encyclopædias, Dictionaries, Maps, Globes, Stationery, Fountain Pens, Pencils, Rubbers, Drawing Instruments, Paints, Brushes, Easels, Boards, Blocks, Paper, Cards, Envelopes, Gowns, Caps, Hoods, Prizes, Medals, Certificates, Testimonials, Diplomas, Degrees, Scholarships, Exhibitions, Entrance Examinations, Leaving Certificate, Intermediate, Matriculation, Preliminary Examinations, Professional Examinations, Degree Examinations, Civil Service Examinations, Commercial Examinations, Shorthand Examinations, Typewriting Examinations, Book-keeping Examinations, Commercial Subjects Examinations, Music Examinations, Elocution Examinations, Dramatic Art Examinations, Dancing Examinations, Deportment Examinations, Fencing Examinations, Boxing Examinations, Physical Culture Examinations, Swimming Examinations, Riding Examinations, Motoring Examinations, Aviation Examinations, Wireless Examinations, Engineering Examinations, Architecture Examinations, Medicine Examinations, Law Examinations, Dentistry Examinations, Pharmacy Examinations, Veterinary Examinations, Agriculture Examinations, Forestry Examinations, Mining Examinations, Surveying Examinations, Navigation Examinations, Seamanship

FINANCIAL NEWS AND NOTES

LONDON STOCK MARKET FEATURES.

SOME LOW-PRICED GAMBLES.

INFLUENCE OF MONEY.

FROM OUR FINANCIAL CORRESPONDENT.

59 *FLEET STREET, LONDON, Sunday.*

In the ordinary course little activity in stock markets would be expected this week owing to the nearness of a holiday period, for on Friday and Saturday next the "House" will be closed. Recent developments, however, suggest that business may show no great diminution. It is expected that interest in Transvaal gold and finance shares will be maintained, and the better trend of copper and tin prices lately should contribute to a broadening of business in the mining section. People interested in oil shares, too, have been encouraged by last week's mild revival, which may go much further if expectations of agreement among the big producers are realised.

THE MONETARY FACTOR.

The gilt-edged group has a rather tired appearance in these days, a circumstance that cannot be entirely attributed to the harder tendency of money rates. As previously pointed out, there has been considerable speculation in this section, both in existing stocks and in the new loans, the process in the latter case taking the form of "stagging." The quotation of Kent and Essex County 3½ per cent. Stocks at a discount on the issue prices does not encourage the speculators, and suggests that, for the time being, the borrowing on exceptionally cheap terms has been rather overdone. There are some experts at least who believe that money will continue relatively cheap for a considerable time to come, otherwise the £1,000,000 of Liverpool Corporation twelve months' bills offered last week would not have been taken at barely ½ per cent. it must be many years since an English corporation borrowed money for a year at so preciably below 1 per cent.

MODERATE PREFERENCE RETURNS.

Although British Government stocks have not appreciated to the 3 per cent. yield basis (except in certain instances) predicted some time ago, the returns on the best industrial and preference shares have declined further. Because of this, J. Lyons and Co. are able to issue a long-dated debenture stock bearing 4 per cent. interest at 104, at which the flat yield is £3 16s. 10d. per cent., while if allowance is made for repayment at par the yield is still smaller. There is, of course, no question of the security for this stock, the interest being covered twelve times by the average profits of any of the last five financial years. Among recent preference issues, business has been recorded in Carreras 4½ per cents. at practically 2s. premium, which means a yield of £4 1s. 6d. per cent., while Huntley and Palmers 4 per cents. have marked up to 17s. 4½d., at which the return, without allowing for any accrued interest, is 4½ per cent.—a more reasonable proposition. Among older shares, Imperial Tobacco 5½ per cent. Preference are quoted about 28s. 3d., or on a yield basis of £3 18s. per cent.

FOREIGN GOVERNMENT BONDS.

Last week's slump in the two German loans strengthens the prejudice of many investors against foreign securities. This feeling is perfectly natural, for in the last ten or twenty years enormous amounts have been lost in this section by capital depreciation. Many European Government Loans are not paying their full interest—some nothing at all—while in certain cases, notably that of French Rentes, the capital has been cut down by currency legislation. Even some of the loans issued under the auspices of the League of Nations are in partial default. Investors in Brazilian, Chilian, Peruvian and Uruguayan Government Bonds have also lost heavily, and Japanese Bonds are quoted considerably below the level that ruled before the war.

THE CASE OF GERMANY.

Although there are safeguards in regard to the interest on the German Government Loans, nobody can feel assured that the position is safe, or that conditions in the country may not develop in a way to threaten repudiation of external obligations, especially after the grave warning contained in the annual report of the Reichsbank. Faith in the financial integrity of Germany is not very strong. Without discussing the ethics of reparations, the fact remains that every penny paid by Germany so far for that purpose has been borrowed from other countries, and those countries cannot be certain that they will be repaid. There may be no intention to act dishonestly, but it is not forgotten that by currency inflation on a mammoth scale Germany was able to wipe out virtually the whole of its pre-war indebtedness. Such matters render still more difficult the task of reaching a world agreement in regard to war debts and reparations. France, for example, has no sympathy for Germany in its present troubles, and, naturally, is reluctant to pay war debts to America while Germany is not paying reparations.

DEVELOPMENTS ON THE RAND.

In some measure the buying of Transvaal gold shares is based on visions of possibilities. The ability to obtain the high premium on gold has encouraged schemes for an extensive development of unproved areas, and if these developments are satisfactory the prospect is opened up of a tremendous addition to the Rand goldfields. The theory is that the main reef series of the Rand, the formation of which is well known, continues into areas beyond those that are now being worked. Because of this, particular attention has been given recently to shares of the Sub Nigel, the Lace Proprietary and the Goldfields Co., for these are mainly interested in the prospective extension of the field. Of the newer shares that have come into prominence, the most active are West Witwatersrand and East Daggafontein. To buy these is admittedly a gamble, but it is a gamble with attractive possibilities, and investors must decide for themselves whether it is worth the risk involved.

A LOW-PRICED GAMBLE.

During the last week or two there has been a considerable rise in shares of sugar-producing and marketing companies owing to the rise in the product and the better outlook. If the position in this respect improves still further the United Railways of the Havana should benefit in due course. This company largely depends upon the carriage of sugar and sugar products, and because of the parlous state of the industry, has suffered severely, especially as it has to face particularly keen competition from road transport. Admittedly a long time must elapse before it could benefit from improved conditions as regards sugar, but it is worth noting that the last traffic returns showed a small increase. A purchase of the various securities, including even debenture issues, would be a sheer gamble, but present prices are so low that there could be no heavy loss of capital, while there is at least the possibility of a handsome profit from capital appreciation.

RUBBISH PRICES.

The 4½ per cent. Cuban Central Debentures were last dealt in at 20, the 4 per cent. Debentures at 15, the 4 per cent. Debenture Stock at 13 and the 4½ per cent. Western Debenture Stock at 11, while the 5 per cent. Irredeemable Debenture is nominally quoted at £10 per £100 of stock, the 4½ per cent. Debentures at £7, with the interest free of tax when it is paid, and the 5 per cent. Preference could probably be bought at 3½. The greatest gamble, of course, is the Ordinary, quoted at about £3 per £100 of stock. These prices represent little more than option money, and if a speculative investor is prepared to lock up funds in a purchase of any of the above securities he is almost certain to see a profit if he has the patience to wait for better times, which may be nearer than is generally imagined.

MARKETS AT A GLANCE.

Saturday.

STOCKS AND SHARES.

London steady.

Dublin idle.

Manchester Textiles quiet.

Birmingham Motor Shares buoyant.

New York firm.

MONEY.

Bank of England Rate	2	p.c.
Last Year	3½	p.c.
Irish Banks' Rate	3	p.c.
London Day-to-Day Loans	½	p.c.
London Fine 3-Months' Bills	½	p.c.

TONE AND COMMENT

DUBLIN QUIET.

LOCAL SECURITIES BUSY.

With the exception of a few encouraging transactions in local securities, Dublin Stock market on Saturday was idle and featureless. Free State Funds remained firm and War Loan and 3½ p.c. Conversions were strong.

Banks remained steady and almost unchanged.

Guinness eased 1½d. to 80s. and Alliance Gas dropped ¼ of the recent advance at 12½. Boiands Debs. repeated 10½. Goulding Pref. rose 2s. to 99s., and the Debs. were 3d. better at 99s. 9d. Civil Service Building repeated 38½ and Wallace Bros. Prefs. rose 1s. 9d. to 53s. Burke Pref. rose 9d. to 24s. 9d.

Among the big industrial combines, a rise of sixpence in Coats Ord. and a fall of a shilling in B.A.T. were the only changes worthy of comment.

LONDON STEADY.

GERMAN BONDS EASIER.

Although it cannot be said that the volume of business passing in the London Stock Markets on Saturday was on anything approaching brisk lines, more interest was evident than is usually the case during that day's brief session, while a generally fine tone prevailed. Few outstanding features of strength were observable; indeed towards the close the tone became rather irregular, but the bulk of the movements returned were again favourable to holders, and thus quotations generally finished appreciably enhanced values on the week. Mines again attracted the bulk of attention, and in the early dealings the upward trend was continued, and, although some recession was shown from this best level touched, the final quotations still showed an advance on the day in numerous instances.

The gilt-edged market was considerably less active, but a satisfactory tone was preserved and the few movements resulting from the day's trading were favourable to holders. Among Conversion Loans the 3½ per cent. and 4½ per cent. were ⅛ and ¼ firmer respectively, while Consols, Local Loans, Funding Loans and others were content to repeat Friday's closing rates. Indias, however, following the recent weakness, displayed a better tone and prices rose fractionally all round. Apart from German Bonds, among which some sharp movements occurred, Foreign Government Stocks were practically neglected, and for the most part no material change was shown in values. Among Germans the Sevens relapsed sharply at the opening, being as much as 5 points down, but subsequently a firmer tone developed, and the loss was reduced by half, the final value being 77½, against 79 overnight. The 5½ were finally only 62, this comparing with Friday's close of 65, while several of the municipal issues returned reduced levels. Brazilians were quietly steady, as were Chinese and Japanese issues, but French Fours managed to add the turn, closing ½ harder at 23½. Although trading remained on extremely meagre lines, British Rails presented a firmer appearance, and most of the leaders again closed showing an advance. Midland Ord. put on ½ to 13½, as did Southern Pref.-Ord. to 32½, while Southern Def.-Ord., North Eastern 5 per cent. Pref.-Ord. and Metropolitan Consolidated all gained the turn. Quiet conditions ruled among Colonial and Foreign Rails, and values showed little material change. "Can. Pacs." dwindled to 11½, a loss of ⅛ on the day, but Argentine Great Western were finally ½ to the good at 13, while Entre Rios 6 per cent. Cum. Pref. gained a full point to 18½.

Among the Industrials trans-Atlantics disclosed an easier trend. The home issues attracted only a moderate volume of business, and, while generally a steady to firm tone prevailed, small recessions were shown in a number of directions. United Molasses exceptionally were sharply depressed following the announcement of the big loss for the past year. Elsewhere Oils came in for moderate amount of support, and though finishing below the best, showed further improvement. Rubber shares were quiet and irregular, and teas moved in uncertain fashion.

VALUE OF THE £.

	Saturday.	Friday.	In Gold.
	s. d.	s. d.	
NEW YORK	3.41⅜*	3.41½	14 0¼
MONTREAL	4.12½	4.13	16 11½
AMSTERDAM	8.47	8.47½	14 0
BERLIN	14.60	14.65	14 3½
BRUSSELS	24.50	24.50	14 0
COPENHAGEN	22½	22½	24 8½
GENEVA	17.69½	17.69½	14 0¼
MADRID	40⅜	40⅜	32 0¼
MILAN	56⅛	56⅛	14 5¼
OSLO	19⅛	19⅛	21 0
PARIS	86⅛	86⅛	14 0
STOCKHOLM	18.92½	18.92½	21 10

* Close in New York, 3.41⅛.

THE MONEY MARKET

MORE GOLD FROM INDIA.

Conditions were fairly comfortable in Lombard street on Saturday, although money was a little more wanted than is usually the case on a Saturday. Short loans generally commanded ½ p.c.

Business in the Discount market was negligible, and if the last "Treasuries were nominal at ½ p.c. Five three months' bank bills were called at ½ p.c.

Bank Rate Discount (changed June 30th, 32)				
60 days (fine)	⅝	%	Trade	2½ %
3 months	11/16	%	"	2½ %
4 "	11/16	%	"	2½ %
6 "	¾	%	"	2½ %
Loans to Brokers Day-to-day				½ %
" for a week				½ %
Deposit Allowance, Banks at Call				½ %
" Discount Houses at Call				½ %
" " " at Notice				½ %

Silver fell ¼d. for spot and ⅛d. for forward delivery, to 17¼d. per ounce for both positions, on selling from India and China. The price of gold was ¼d. higher at 121s. 6½d. per ounce fine. The amount of gold leaving India last week was £689,000, of which £653,000 is for London.

In common with most other markets, business in the foreign exchange market on Saturday morning was practically negligible, nearly all the chief gold exchanges closing without alteration on balance. Sterling on New York finished ¼ lower at 3.41⅛, while Canadian dollars improved by ⅛ to 4.12½. Francs at 86⅛, Swiss francs at 17.69½, and Belgas at 24.50, were all unaltered at the close of the market. The German rate, after being quoted between 14.55 and 14.75, closed at 14.60, as compared with Friday's final quotation of 14.65. Japanese yen were ⅛ cheaper at 14⅛.

Centre	April 8 Closing Rates	April 7 Closing Rates	Par Exch.
New York	3.41⅜	3.41⅜	3.42	4.862-3
Montreal	4.12	4.12½	4.13½	4.86⅝
Amsterdam	8.46	8.46½	8.48½	12.10
Berlin	14.55	14.65	14.60	20.43
Brussels	24.48	24.52	24.48	34.90
Copenhagen	22½	22½	22½	26.159
Geneva	17.68	17.71	17.67	25.2715
Madrid	40⅜	40⅜	40⅜	35.22
Milan	56⅛	56⅛	56⅛	92.46
Oslo	19⅛	19⅛	19⅛	18.159
Paris	86⅛	87	86⅛	87	124.23
Stockholm	18.92	18.95	18.90	18.95	26.159
Alexandria	97⅜	97⅝	97⅝	97⅝	97.5
Athens	590	620	590	620	375
Helsingfors	226	228	226	228	192.23
Lisbon	100½	110½	109½	110½	110
Prague	114½	115	114½	115	164.25
Vienna	31	34 nom	31	32 nom	34.58½
Warsaw	30½	30¾	30½	30¾	43.38
Buenos Aires	40¼	41⅛	40¼	41⅛	67.4274
Lima 90 days	21	60 nom	21	60 nom	17.86
Mexico*	...	12.40	...	12.40	9.76
Montevideo	33	34	32	34 nom	51.65
Rio de Janeiro	5⅛	5⅜ nom	5⅛	5⅜ nom	5.899
Valparaiso	...	nom	...	nom	40
Calcutta	18⅛	18⅝	18⅛	18⅝	184
Hongkong	15¼	15⅝	15⅛	16	—
Kobe (yen)	14⅞	15	14⅝	15⅛	24.59
Shanghai*	19¾	20¼	20	20⅜	—
Singapore*	27⅞	27⅝	27⅝	27⅝	284

* Rate quoted in London.

INSURANCE SHARES.

BUSINESS DONE IN LONDON.—Commercial Union, 20⅞, 21; Eagle Star Ord. (£1), 14, 14½; General Accident, 161½, 163½; Guardian, 12½, 13; London Assurance, 11½, 12; Northern, 18½; Phœnix, 14½, 15½; do. (£1 fully paid), 15½; Prudential, 6⅜, 6⅝; do. "B" £1 (4/- paid), 59/-, 61; Royal Exchange, £7 2/-; Royal Insurance, 77½, 79½; Sun Insurance, 80/-.

COMPANY NOTICES.

THE LINEN THREAD COMPANY, LIMITED.

The TRANSFER BOOKS of the 8 per cent. CUMULATIVE PREFERENCE STOCK will be closed from 15th to 26th inst., both days inclusive, preparatory to payment of Half-year's Dividend on 1st May.

By Order of the Board,

J. W. MACDONALD, Secretary.

86 Bothwell street, Glasgow,
6th April, 1933.

THE INDUSTRIAL MARKET.

COURTAULDS UP AGAIN.

Quiet conditions ruled in most sections of the Industrial markets on Saturday. Apart from United Molasses, which were marked down sharply on the poor report, the general tone remained moderately firm.

Rayon issues attracted further attention on the latest developments, there being a possibility of the control of British Enka passing to Courtaulds.

The trans-Atlantic counters reflected the overnight reaction in Wall street, but there was little doing on this side. Brazilian Tractions closed at 9⅛, Drugs at 48⅞, Hydros at 4¾ and Radios at 5½. "Emmies" rallied to 8s. 3d.

Cables and Wireless stocks continued in the ascendant following fresh buying orders. The Pref. closed ¼ higher at 32½, with the "A" Ord. marked up ⅛ to 27⅛ and the "B" Ord. slightly harder at 10⅞.

The improvement in Iron and Steel descriptions was well maintained.

Dennis and Humbers were favoured in the Motor section, but the rest were subject to a little profit-taking.

Further supporting orders were received from the North for Textiles. Wool Combers strengthened to 5, with buyers also in evidence for J. and P. Coats, Fine Spinners, Wm. Hollins, Sewing Cottons and Listers.

For the reasons stated above, Courtaulds and British Enka were again seen to advantage, closing at 27s. 7½d. and 9s. 3d. respectively. Wardles improved to 22s. 6d., but Canadian Celanese gave way to 1¾ and British Celanese Ord. to 7s. 9d.

There was little fresh business passing among Breweries, which in most instances remained at previous levels.

The Tobacco leaders showed no material variation. Gallahers gained the turn at 23s., while "Bats," Carreras and "Imps" closed unchanged.

Although no selling pressure developed, United Molasses opened at 4s. 6d. against the overnight level of 5s. 10½d., and finished at that level with a loss of 1s. 4½d after changing hands down to 4s. The Pref. were offered down to 6s. 3d.

London Brick remained in active request and rose 6d. further to 50s. 9d., while Joseph Lucas moved up 6d. to 86s. Imperial Chemicals and Dunlops were unaltered, and slight recessions took place in Swedish Match "B" and in Triplex Glass.

RUBBER SHARES NEGLECTED.

Public interest was again almost entirely absent in the Rubber Share market, yet quotations were fairly well maintained. Actual price movements were few and far between, and, while irregular in tendency, they were of insignificant proportions. A steady tone ruled in the raw material market and a fair business was put through. Spot and April sold at 2⅛d. per lb., May at 2⅛d. per lb., July to September at 2⅛d. per lb.

OIL SHARES FIRM.

There was a fair turnover in certain specialities in the Oil Share Market on Saturday. The firmness of the preceding two days was well maintained, and in a few cases prices moved to higher levels. Buyers were in evidence throughout the morning. Phœnix were in special request, and Trinidad issues continued to be bought, while there were inquiries for several other favourites. There was little doing on foreign account, but Continental operators were buyers for choice of Internationals.

A steady business was transacted in the leaders, which finished firm.

Robert Jackson (19), of Wesley avenue, Wallasey, was admitted to Chester Royal Infirmary yesterday suffering from concussion following a collision between a motor cycle he was riding near Kelsall and a motor car in which was Lord Stanley of Alderley. Lord Stanley accompanied Jackson to the infirmary.

DEALINGS IN LONDON MARKET.

The following dealings among active stocks and shares were marked in London on Saturday:—

Consols—75⅝, ⅜, ½, ⅝, ¾, ⅞, 75⅞, ⅜, ½, ⅝, ¾, ⅞, 76, ⅛, ¼, ⅜, ½, ⅝, ¾, ⅞, 77, ⅛, ¼, ⅜, ½, ⅝, ¾, ⅞, 78, ⅛, ¼, ⅜, ½, ⅝, ¾, ⅞, 79, ⅛, ¼, ⅜, ½, ⅝, ¾, ⅞, 80, ⅛, ¼, ⅜, ½, ⅝, ¾, ⅞, 81, ⅛, ¼, ⅜, ½, ⅝, ¾, ⅞, 82, ⅛, ¼, ⅜, ½, ⅝, ¾, ⅞, 83, ⅛, ¼, ⅜, ½, ⅝, ¾, ⅞, 84, ⅛, ¼, ⅜, ½, ⅝, ¾, ⅞, 85, ⅛, ¼, ⅜, ½, ⅝, ¾, ⅞, 86, ⅛, ¼, ⅜, ½, ⅝, ¾, ⅞, 87, ⅛, ¼, ⅜, ½, ⅝, ¾, ⅞, 88, ⅛, ¼, ⅜, ½, ⅝, ¾, ⅞, 89, ⅛, ¼, ⅜, ½, ⅝, ¾, ⅞, 90, ⅛, ¼, ⅜, ½, ⅝, ¾, ⅞, 91, ⅛, ¼, ⅜, ½, ⅝, ¾, ⅞, 92, ⅛, ¼, ⅜, ½, ⅝, ¾, ⅞, 93, ⅛, ¼, ⅜, ½, ⅝, ¾, ⅞, 94, ⅛, ¼, ⅜, ½, ⅝, ¾, ⅞, 95, ⅛, ¼, ⅜, ½, ⅝, ¾, ⅞, 96, ⅛, ¼, ⅜, ½, ⅝, ¾, ⅞, 97, ⅛, ¼, ⅜, ½, ⅝, ¾, ⅞, 98, ⅛, ¼, ⅜, ½, ⅝, ¾, ⅞, 99, ⅛, ¼, ⅜, ½, ⅝, ¾, ⅞, 100, ⅛, ¼, ⅜, ½, ⅝, ¾, ⅞, 101, ⅛, ¼, ⅜, ½, ⅝, ¾, ⅞, 102, ⅛, ¼, ⅜, ½, ⅝, ¾, ⅞, 103, ⅛, ¼, ⅜, ½, ⅝, ¾, ⅞, 104, ⅛, ¼, ⅜, ½, ⅝, ¾, ⅞, 105, ⅛, ¼, ⅜, ½, ⅝, ¾, ⅞, 106, ⅛, ¼, ⅜, ½, ⅝, ¾, ⅞, 107, ⅛, ¼, ⅜, ½, ⅝, ¾, ⅞, 108, ⅛, ¼, ⅜, ½, ⅝, ¾, ⅞, 109, ⅛, ¼, ⅜, ½, ⅝, ¾, ⅞, 110, ⅛, ¼, ⅜, ½, ⅝, ¾, ⅞, 111, ⅛, ¼, ⅜, ½, ⅝, ¾, ⅞, 112, ⅛, ¼, ⅜, ½, ⅝, ¾, ⅞, 113, ⅛, ¼, ⅜, ½, ⅝, ¾, ⅞, 114, ⅛, ¼, ⅜, ½, ⅝, ¾, ⅞, 115, ⅛, ¼, ⅜, ½, ⅝, ¾, ⅞, 116, ⅛, ¼, ⅜, ½, ⅝, ¾, ⅞, 117, ⅛, ¼, ⅜, ½, ⅝, ¾, ⅞, 118, ⅛, ¼, ⅜, ½, ⅝, ¾, ⅞, 119, ⅛, ¼, ⅜, ½, ⅝, ¾, ⅞, 120, ⅛, ¼, ⅜, ½, ⅝, ¾, ⅞, 121, ⅛, ¼, ⅜, ½, ⅝, ¾, ⅞, 122, ⅛, ¼, ⅜, ½, ⅝, ¾, ⅞, 123, ⅛, ¼, ⅜, ½, ⅝, ¾, ⅞, 124, ⅛, ¼, ⅜, ½, ⅝, ¾, ⅞, 125, ⅛, ¼, ⅜, ½, ⅝, ¾, ⅞, 126, ⅛, ¼, ⅜, ½, ⅝, ¾, ⅞, 127, ⅛, ¼, ⅜, ½, ⅝, ¾, ⅞, 128, ⅛, ¼, ⅜, ½, ⅝, ¾, ⅞, 129, ⅛, ¼, ⅜, ½, ⅝, ¾, ⅞, 130, ⅛, ¼, ⅜, ½, ⅝, ¾, ⅞, 131, ⅛, ¼, ⅜, ½, ⅝, ¾, ⅞, 132, ⅛, ¼, ⅜, ½, ⅝, ¾, ⅞, 133, ⅛, ¼, ⅜, ½, ⅝, ¾, ⅞, 134, ⅛, ¼, ⅜, ½, ⅝, ¾, ⅞, 135, ⅛, ¼, ⅜, ½, ⅝, ¾, ⅞, 136, ⅛, ¼, ⅜, ½, ⅝, ¾, ⅞, 137, ⅛, ¼, ⅜, ½, ⅝, ¾, ⅞, 138, ⅛, ¼, ⅜, ½, ⅝, ¾, ⅞, 139, ⅛, ¼, ⅜, ½, ⅝, ¾, ⅞, 140, ⅛, ¼, ⅜, ½, ⅝, ¾, ⅞, 141, ⅛, ¼, ⅜, ½, ⅝, ¾, ⅞, 142, ⅛, ¼, ⅜, ½, ⅝, ¾, ⅞, 143, ⅛, ¼, ⅜, ½, ⅝, ¾, ⅞, 144, ⅛, ¼, ⅜, ½, ⅝, ¾, ⅞, 145, ⅛, ¼, ⅜, ½, ⅝, ¾, ⅞, 146, ⅛, ¼, ⅜, ½, ⅝, ¾, ⅞, 147, ⅛, ¼, ⅜, ½, ⅝, ¾, ⅞, 148, ⅛, ¼, ⅜, ½, ⅝, ¾, ⅞, 149, ⅛, ¼, ⅜, ½, ⅝, ¾, ⅞, 150, ⅛, ¼, ⅜, ½, ⅝, ¾, ⅞, 151, ⅛, ¼, ⅜, ½, ⅝, ¾, ⅞, 152, ⅛, ¼, ⅜, ½, ⅝, ¾, ⅞, 153, ⅛, ¼, ⅜, ½, ⅝, ¾, ⅞, 154, ⅛, ¼, ⅜, ½, ⅝, ¾, ⅞, 155, ⅛, ¼, ⅜, ½, ⅝, ¾, ⅞, 156, ⅛, ¼, ⅜, ½, ⅝, ¾, ⅞, 157, ⅛, ¼, ⅜, ½, ⅝, ¾, ⅞, 158, ⅛, ¼, ⅜, ½, ⅝, ¾, ⅞, 159, ⅛, ¼, ⅜, ½, ⅝, ¾, ⅞, 160, ⅛, ¼, ⅜, ½, ⅝, ¾, ⅞, 161, ⅛, ¼, ⅜, ½, ⅝, ¾, ⅞, 162, ⅛, ¼, ⅜, ½, ⅝, ¾, ⅞, 163, ⅛, ¼, ⅜, ½, ⅝, ¾, ⅞, 164, ⅛, ¼, ⅜, ½, ⅝, ¾, ⅞, 165, ⅛, ¼, ⅜, ½, ⅝, ¾, ⅞, 166, ⅛, ¼, ⅜, ½, ⅝, ¾, ⅞, 167, ⅛, ¼, ⅜, ½, ⅝, ¾, ⅞, 168, ⅛, ¼, ⅜, ½, ⅝, ¾, ⅞, 169, ⅛, ¼, ⅜, ½, ⅝, ¾, ⅞, 170, ⅛, ¼, ⅜, ½, ⅝, ¾, ⅞, 171, ⅛, ¼, ⅜, ½, ⅝, ¾, ⅞, 172, ⅛, ¼, ⅜, ½, ⅝, ¾, ⅞, 173, ⅛, ¼, ⅜, ½, ⅝, ¾, ⅞, 174, ⅛, ¼, ⅜, ½, ⅝, ¾, ⅞, 175, ⅛, ¼, ⅜, ½, ⅝, ¾, ⅞, 176, ⅛, ¼, ⅜, ½, ⅝, ¾, ⅞, 177, ⅛, ¼, ⅜, ½, ⅝, ¾, ⅞, 178, ⅛, ¼, ⅜, ½, ⅝, ¾, ⅞, 179, ⅛, ¼, ⅜, ½, ⅝, ¾, ⅞, 180, ⅛, ¼, ⅜, ½, ⅝, ¾, ⅞, 181, ⅛, ¼, ⅜, ½, ⅝, ¾, ⅞, 182, ⅛, ¼, ⅜, ½, ⅝, ¾, ⅞, 183, ⅛, ¼, ⅜, ½, ⅝, ¾, ⅞, 184, ⅛, ¼, ⅜, ½, ⅝, ¾, ⅞, 185, ⅛, ¼, ⅜, ½, ⅝, ¾, ⅞, 186, ⅛, ¼, ⅜, ½, ⅝, ¾, ⅞, 187, ⅛, ¼, ⅜, ½, ⅝, ¾, ⅞, 188, ⅛, ¼, ⅜, ½, ⅝, ¾, ⅞, 189, ⅛, ¼, ⅜, ½, ⅝, ¾, ⅞, 190, ⅛, ¼, ⅜, ½, ⅝, ¾, ⅞, 191, ⅛, ¼, ⅜, ½, ⅝, ¾, ⅞, 192, ⅛, ¼, ⅜, ½, ⅝, ¾, ⅞, 193, ⅛, ¼, ⅜, ½, ⅝, ¾, ⅞, 194, ⅛, ¼, ⅜, ½, ⅝, ¾, ⅞, 195, ⅛, ¼, ⅜, ½, ⅝, ¾, ⅞, 196, ⅛, ¼, ⅜, ½, ⅝, ¾, ⅞, 197, ⅛, ¼, ⅜, ½, ⅝, ¾, ⅞, 198, ⅛, ¼, ⅜, ½, ⅝, ¾, ⅞, 199, ⅛, ¼, ⅜, ½, ⅝, ¾, ⅞, 200, ⅛, ¼, ⅜, ½, ⅝, ¾, ⅞, 201, ⅛, ¼, ⅜, ½, ⅝, ¾, ⅞, 202, ⅛, ¼, ⅜, ½, ⅝, ¾, ⅞, 203, ⅛, ¼, ⅜, ½, ⅝, ¾, ⅞, 204, ⅛, ¼, ⅜, ½, ⅝, ¾, ⅞, 205, ⅛, ¼, ⅜, ½, ⅝, ¾, ⅞, 206, ⅛, ¼, ⅜, ½, ⅝, ¾, ⅞, 207, ⅛, ¼, ⅜, ½, ⅝, ¾, ⅞, 208, ⅛, ¼, ⅜, ½, ⅝, ¾, ⅞, 209, ⅛, ¼, ⅜, ½, ⅝, ¾, ⅞, 210, ⅛, ¼, ⅜, ½, ⅝, ¾, ⅞, 211, ⅛, ¼, ⅜, ½, ⅝, ¾, ⅞, 212, ⅛, ¼, ⅜, ½, ⅝, ¾, ⅞, 213, ⅛, ¼, ⅜, ½, ⅝, ¾, ⅞, 214, ⅛, ¼, ⅜, ½, ⅝, ¾, ⅞, 215, ⅛, ¼, ⅜, ½, ⅝, ¾, ⅞, 216, ⅛, ¼, ⅜, ½, ⅝, ¾, ⅞, 217, ⅛, ¼, ⅜, ½, ⅝, ¾, ⅞, 218, ⅛, ¼, ⅜, ½, ⅝, ¾, ⅞, 219, ⅛, ¼, ⅜, ½, ⅝, ¾, ⅞, 220, ⅛, ¼, ⅜, ½, ⅝, ¾, ⅞, 221, ⅛, ¼, ⅜, ½, ⅝, ¾, ⅞, 222, ⅛, ¼, ⅜, ½, ⅝, ¾, ⅞, 223, ⅛, ¼, ⅜, ½, ⅝, ¾, ⅞, 224, ⅛, ¼, ⅜, ½, ⅝, ¾, ⅞, 225, ⅛, ¼, ⅜, ½, ⅝, ¾, ⅞, 226, ⅛, ¼, ⅜, ½, ⅝, ¾, ⅞, 227, ⅛, ¼, ⅜, ½, ⅝, ¾, ⅞, 228, ⅛, ¼, ⅜, ½, ⅝, ¾, ⅞, 229, ⅛, ¼, ⅜, ½, ⅝, ¾, ⅞, 230, ⅛, ¼, ⅜, ½, ⅝, ¾, ⅞, 231, ⅛, ¼, ⅜, ½, ⅝, ¾, ⅞, 232, ⅛, ¼, ⅜, ½, ⅝, ¾, ⅞, 233, ⅛, ¼, ⅜, ½, ⅝, ¾, ⅞, 234, ⅛, ¼, ⅜, ½, ⅝, ¾, ⅞, 235, ⅛, ¼, ⅜, ½, ⅝, ¾, ⅞, 236, ⅛, ¼, ⅜, ½, ⅝, ¾, ⅞, 237, ⅛, ¼, ⅜, ½, ⅝, ¾, ⅞, 238, ⅛, ¼, ⅜, ½, ⅝, ¾, ⅞, 239, ⅛, ¼, ⅜, ½, ⅝, ¾, ⅞, 240, ⅛, ¼, ⅜, ½, ⅝, ¾, ⅞, 241, ⅛, ¼, ⅜, ½, ⅝, ¾, ⅞, 242, ⅛, ¼, ⅜, ½, ⅝, ¾, ⅞, 243, ⅛, ¼, ⅜, ½, ⅝, ¾, ⅞, 244, ⅛, ¼, ⅜, ½, ⅝, ¾, ⅞, 245, ⅛, ¼, ⅜, ½, ⅝, ¾, ⅞, 246, ⅛, ¼, ⅜, ½, ⅝, ¾, ⅞, 247, ⅛, ¼, ⅜, ½, ⅝, ¾, ⅞, 248, ⅛, ¼, ⅜, ½, ⅝, ¾, ⅞, 249, ⅛, ¼, ⅜, ½, ⅝, ¾, ⅞, 250, ⅛, ¼, ⅜, ½, ⅝, ¾, ⅞, 251, ⅛, ¼, ⅜, ½, ⅝, ¾, ⅞, 252, ⅛, ¼, ⅜, ½, ⅝, ¾, ⅞, 253, ⅛, ¼, ⅜, ½, ⅝, ¾, ⅞, 254, ⅛, ¼, ⅜, ½, ⅝, ¾, ⅞, 255, ⅛, ¼, ⅜, ½, ⅝, ¾, ⅞, 256, ⅛, ¼, ⅜, ½, ⅝, ¾, ⅞, 257, ⅛, ¼, ⅜, ½, ⅝, ¾, ⅞, 258, ⅛, ¼, ⅜, ½, ⅝, ¾, ⅞, 259, ⅛, ¼, ⅜, ½, ⅝, ¾, ⅞, 260, ⅛, ¼, ⅜, ½, ⅝, ¾, ⅞, 261, ⅛, ¼, ⅜, ½, ⅝, ¾, ⅞, 262, ⅛, ¼, ⅜, ½, ⅝, ¾, ⅞, 263, ⅛, ¼, ⅜, ½, ⅝, ¾, ⅞, 264, ⅛, ¼, ⅜, ½, ⅝, ¾, ⅞, 265, ⅛, ¼, ⅜, ½, ⅝, ¾, ⅞, 266, ⅛, ¼, ⅜, ½, ⅝, ¾, ⅞, 267, ⅛, ¼, ⅜, ½, ⅝, ¾, ⅞, 268, ⅛, ¼, ⅜, ½, ⅝, ¾, ⅞, 269, ⅛, ¼, ⅜, ½, ⅝, ¾, ⅞, 270, ⅛, ¼, ⅜, ½, ⅝, ¾, ⅞, 271, ⅛, ¼, ⅜, ½, ⅝, ¾, ⅞, 272, ⅛, ¼, ⅜, ½, ⅝, ¾, ⅞, 273, ⅛, ¼, ⅜, ½, ⅝, ¾, ⅞, 274, ⅛, ¼, ⅜, ½, ⅝, ¾, ⅞, 275, ⅛, ¼, ⅜, ½, ⅝, ¾, ⅞, 276, ⅛, ¼, ⅜, ½, ⅝, ¾, ⅞, 277, ⅛, ¼, ⅜, ½, ⅝, ¾, ⅞, 278, ⅛, ¼, ⅜, ½, ⅝, ¾, ⅞, 279, ⅛, ¼, ⅜, ½, ⅝, ¾, ⅞, 280, ⅛, ¼, ⅜, ½, ⅝, ¾, ⅞, 281, ⅛, ¼, ⅜, ½, ⅝, ¾, ⅞, 282, ⅛, ¼, ⅜, ½, ⅝, ¾, ⅞, 283, ⅛, ¼, ⅜, ½, ⅝, ¾, ⅞, 284, ⅛, ¼, ⅜, ½, ⅝, ¾, ⅞, 285, ⅛, ¼, ⅜, ½, ⅝, ¾, ⅞, 286, ⅛, ¼, ⅜, ½, ⅝, ¾, ⅞, 287, ⅛, ¼, ⅜, ½, ⅝, ¾, ⅞, 288, ⅛, ¼, ⅜, ½, ⅝, ¾, ⅞, 289, ⅛, ¼, ⅜, ½, ⅝, ¾, ⅞, 290, ⅛, ¼, ⅜, ½, ⅝, ¾, ⅞, 291, ⅛, ¼, ⅜, ½, ⅝, ¾, ⅞, 292, ⅛, ¼, ⅜, ½, ⅝, ¾, ⅞, 293, ⅛, ¼, ⅜, ½, ⅝, ¾, ⅞, 294, ⅛, ¼, ⅜, ½, ⅝, ¾, ⅞, 295, ⅛, ¼, ⅜, ½, ⅝, ¾, ⅞, 296, ⅛, ¼, ⅜, ½, ⅝, ¾, ⅞, 297, ⅛, ¼, ⅜, ½, ⅝, ¾, ⅞, 298, ⅛, ¼, ⅜, ½, ⅝, ¾, ⅞, 299, ⅛, ¼, ⅜, ½, ⅝, ¾, ⅞, 300, ⅛, ¼, ⅜, ½, ⅝, ¾, ⅞, 301, ⅛, ¼, ⅜, ½, ⅝, ¾, ⅞, 302, ⅛, ¼, ⅜, ½, ⅝, ¾, ⅞, 303, ⅛, ¼, ⅜, ½,

IRISHMAN'S DIARY.

Count Taaffe : St. Stephen's Green in Spring : Angus Cattle.
"A Selection of Choice Songs" : Miss Marion King.

Count Taaffe.

A visitor whom one sees about a great deal nowadays is Count Taaffe, who has been spending the winter in Dublin along with his wife (*nee* Miss Grace McLaughlin). They are returning, however, at the end of this month to Ellischau Castle, their home in Czechoslovakia. Ellischau is a famous mediæval stronghold, which was built obviously to sustain a siege. Situated in the heart of a thickly wooded country, it radiates romance from every angle.

The history of the Count is also full of romance. Associated with Ireland since the thirteenth century, his ancestors migrated to Austria some time after the Reformation. One of them became Chancellor in Austria, and during the War the Count's father was deprived of his title in the Peerage of Ireland owing to the fact that Austria was in the field against the Allies.

Count Taaffe is a cousin of the Taaffes of Smarmore Castle, Ardee, a branch of the family that remained in Ireland. They are his only relatives here. He is very anxious to settle again in the land of his forefathers, and, if the political situation should favour it, he intends to do so.

Pictures on Glass.

Recently, I notice, application for patent was sought by a clever young Dublin woman, Miss Marion King, who lives in Monkstown, for an ingenious method which she has invented for producing pictures on glass. According to specification, this method consists in working a picture essentially in outline with raised lines of a distinctive colour upon the front surface of a sheet of glass or the like, and applying the body of the picture in colours to the back of the sheet. I am rather inclined to think, however, that Miss King will find her discovery seriously rivalled by a new Continental process, which also uses glass instead of canvas. Examples of this method reached Dublin recently, when the great Belgian glass manufacturing cartel, which includes almost every factory in that country, sent to its distributing agent in the Irish Free State some specimens of this new art. This Belgian process is one by which the pictures are actually printed upon the glass. The pictures which I saw were highly-coloured, but effective, representations of religious subjects, flower groups, etc., all printed on a background of white frosted mirror glass.

St. Stephen's Green.

St. Stephen's Green is looking charming just now. The chestnut trees near the Grafton street entrance have made great strides in the way of drawing sprouts of green from their enormous buds. The cherry blossoms on the two trees on the far side of the lake still look like exquisite pieces of white lace, and a golden hue is shed by the many bushes of winter jasmine.

Other parts of Dublin seem to me to be shared by country influences, but the "Green" always strikes me as essentially belonging to Dubliners. It has an air, too, that might be that of a continental city; for on its benches one sees people, as one might do in Paris, who have interrupted their work at midday to rest there. Recently I spent a leisurely hour on one of these benches beyond the lake and near the Merrion row entrance. Beside me I noticed a bare-haired working woman, still wearing her blue apron. She was busy knitting. A man on the next bench was having a quiet doze; two "midinettes" were eating their sandwiches, and a little distance off a lady was feeding ducks.

Still, in Paris one would have seen bare-headed girls playing some game with a ball along the walks, girls who had been released from shops and offices, and were taking their brief interval of recreation. Why do our Dubliners not do likewise? It is meritorious from the point of view of health, and should form part of the picture of spring-time.

QUIDNUNC.

Our Mutual Friends.

There are, as most of us know, occasions when a guest is sorely tried in mind to devise a way by which he can heartfully and materially show gratitude for generous hospitality; the warm shake of the hand and spoken words are not lasting, but a memento or souvenir always will recall happy memories. With regard to this sentiment, I witnessed a pleasant and amusing incident when the mail boat was departing from Kingstown one evening with a party of newspaper special correspondents, who were returning to London after finishing their duties in connection with the sweepstake.

These gentlemen of the Press had been guests of the Hospitals' Trust. I know they were well cared for from the time of their arrival until their departure from the pier; and I heard some of their expressions of appreciation. All were in agreement that words could not suitably convey their personal thanks to those with whom they had come into contact, and during the last minutes before the boat steamed out there was much good-humoured banter between them and the representative appointed to make sure of their comfort. Many ingenious suggestions were hurriedly adduced as to the way in which they might show their gratitude to the Dublin people. Here, they decided, was an instance where material appreciation could not be shown; then, just as the steamer put off, the lone friend on the pier suggested as his Parthian shot: "Send us over some volumes of Dickens." Certainly, he sent them away with a hearty laugh.

Angus Cattle.

Representatives of the Free State Department of Agriculture have been active purchasers of Aberdeen-Angus cattle at the recent Scottish sales, thus furnishing further proof, if such be needed, of the esteem in which this breed is held by all who cater for the meat trade—a fact which makes it difficult to realise that it is only sixty years ago since the breed first made its way to the United States. It was on the 1st of April, 1873, that the pioneer consignment of four bulls left the Clyde aboard the s.s. Alabama. They reached America on the 17th of May, after an adventurous voyage, during which the ship had been buffeted by gales and tremendous seas, being finally driven on to a sand-bar in the Mississippi, where she remained for several days. Immediately after landing, the bulls began the long journey to their new home, a Scottish colony in Kansas, founded two years earlier by George Grant, who had been a draper in London. Grant's parents were crofters, and on leaving school he had been apprenticed to a draper in Banff. Later he went to London, where he became a successful silk-mercer.

Primitive Anthologies.

All people, rich and poor, have generally liked to have a selection of poems in handy form. Hunting round bookstalls on the quays, one often lights upon queer specimens of the poor man's anthology. I have one of these at my elbow as I write, entitled: "A Selection of Choice Songs." It has no date, or printer's name, but it is apparently quite a century old. The printer cannot have been prosperous. For frontispiece he has used up a cut of a laden fruit dish, the word "*Finis*" on which is somehow camouflaged. He is short of type, and has to use italic capitals often. The pages are in assorted shades of cheap paper. The brochure contains in all sixteen lyrics, some known, some unknown. "Oft in the Stilly Night," "A Life by the Gally (*sic*) Fire," "The Lover's Wish," "The Banks of Doon," and a very choice bit entitled "I'll be no Submissive Wife." In this occurs the bold (and quite modern) sentiment:

> Think you, on a wedding day,
> That I'd say as others say,
> Love and honour and obey?
> No, no, no—no, no, no, not I.

Such a volume must have been a cheap road to popularity to many a gold-digger or ship's cook in days gone by.

"THE DREAM OF GERONTIUS."

AN INSPIRING PERFORMANCE

BY THE PHILHARMONIC SOCIETY.

THE members of the Dublin Philharmonic Society reached the high water-mark of achievement in their performance of "The Dream of Gerontius," Elgar's beautiful setting of Cardinal Newman's inspiring poem. The undertaking was not entered upon lightly—there were so many difficulties surrounding the presentation of this great oratorio—but the society took its courage boldly in its hands, and gave Dublin an opportunity to hear a great work that had not been heard there for over twenty years. Elgar's oratorio is a wonderful composition, and, striking out on new lines, it is little wonder that it did not impress when first heard at the Birmingham Festival, for which it was specially composed in 1900.

On the Continent, however, and particularly in Germany, they were not slow to appreciate the worth of the new oratorio, with its new and strange combination of mystical, diabolical and ecstatic qualities, and the work was produced with great success. With its complicated score, which calls for sub-division, not alone of voices, but of the instruments, into as many as fifteen or eighteen parts, its production calls for strength of numbers, and, with the large body at his command on Saturday, Mr. Turner Huggard had the problem of placing them.

CONCERT HALL NEED.

Here was yet another occasion on which one felt sorely how sadly Dublin is handicapped for lack of a proper concert hall. To get over difficulties the instrumentalists were placed in front of the stage on the floor of the theatre, while the choir and soloists were brought forward to the front of the stage. The effect of this was that even the most delicate effects were heard in the auditorium instead of being lost in the wings and flies off the stage, as has happened so often with other productions.

So it was that one could catch the faint delicate entry of the violas in the opening Judgment theme, and follow with interest undisturbed the composer's inspiration through the impressive moods of the prelude. The orchestral work was profoundly impressive, and showed how thoroughly Mr. Turner Huggard had entered into the work, and how courageously he handled a complicated score. It was fascinating to watch how the composer developed his themes in this wonderful prelude, and led his hearers to a sense of deep reverence for the entry of the vocalists. In a hushed silence there penetrated the faint whisper of the opening prayer of Gerontius. "Jesu, Maria—I am near to death."

IMPRESSIVE WORK.

From the opening note of this beautiful appeal to the closing notes of "Take me away" Mr. Steuart Wilson gave a wonderfully reverent reading of the work. His voice, light and clear as a bell, was ideally suited for the music, which requires just such a master of the art of recitative. His interpretation was a revelation, and one was fascinated at the superb control of phrase and of diction so perfect that not a syllable was lost. That he was capable of impassioned singing was evident in his rendering of the inspiring "Sanctus, fortis," in which he made a striking profession of faith. His opening phrase in the second part, "I went asleep," was as exquisite a piece of singing as one could wish to hear.

Miss Jean Nolan sang the Angel music, and she must be congratulated on the reverent restraint and the artistic polish which she imparted to the music. Her gift of interpretation has always been a strong feature of her singing, and it was never heard to better effect than in her conversation with the Soul of Gerontius.

Mr. Robert Irwin brought great dignity and breadth to the music of the Priest and of the Angel of the Agony; his singing of the plea for Souls in Agony was very impressive.

The choir surpassed themselves in their work, from the beautiful hushed entry of the opening "Kyrie" to the final reverent chords of the "Praise to the Holiest." There was rare understanding in their work and extraordinary control, as, for instance, in the contrasts provided in the chorus, "Be merciful, be gracious," which, from a soft opening appeal, swelled to a great, irresistible cry.

The treatment of the prayer of the Assistants "Rescue him," with its double chord work, was very skilful. For pure descriptive effect, however, nothing surpassed the chorus of the demons. It was a most realistic impression of caged beasts, savage and wild, with outbursts of demoniacal laughter. By contrast there was some glorious full-blooded singing in the glorious "Praise to the Holiest in the Height."

It was a memorable performance, for which the conductor, soloists, orchestra and choir are to be warmly congratulated, as those are to be envied who had the privilege of being present. It was a magnificent curtain on the Society's season.

PROBLEMS OF MODERN CONDITIONS.

MAN'S TROUBLED OUTLOOK ON RELIGION.

The Rev. Fergus McGrath, S.J., preaching at St. Francis Xavier's Church, Upper Gardiner street, Dublin, yesterday, delivered his sixth and final Lenten lecture, before a crowded congregation.

Father McGrath dealt with the soul-problems arising out of modern conditions, especially out of the World War and the present economic depression. The religious frame of mind of modern man, he said, might be briefly described by the adjective "troubled." This trouble of mind came from two main causes. There was, first of all, a general sense of uncertainty. A higher level of education and the increase in the domain of science had led to a more questioning attitude towards religion. Modern literature was largely agnostic, if not definitely hostile to religion. The age following the Great War had been one of the upsetting of all traditions. A more poignant cause of this trouble of soul, however, had been the heavy burden of suffering that our generation had had to bear. The problem of pain had always been an anguishing one to man, and the shadow of pain had hovered darkly over our age. The Great War brought death to thirteen million soldiers, and famine and disease claimed another thirteen million civilians. Revolution followed revolution, often entailing wholesale bloodshed. Then came a period of peace, but one of bitter disillusionment. Men saw around them thousands of soldiers mutilated, countless widows and orphans, nations groaning under fabulous war debts, commerce dislocated, no work for those returning from the war, no future for their boys growing up.

Unless men preserved their traditional trust in God they might be tempted, amidst all this suffering, either to rail at God as a cruel deity or to abandon their belief in God altogether. Devotion to the Sacred Heart would help them to combat that trouble of mind. First of all, it was opposed to the modern sense of uncertainty; for it was based upon a familiar, sure, undoubting knowledge of their Divine Saviour.

The devotion to the Sacred Heart was conceived in a way that was eminently suited to its purpose of fortifying man amidst the fears and doubts of modern life. It meant friendship with Christ. God in providing the devotion to the Sacred Heart was providing for the man in the street, the average man and woman of humanity, and to such the idea of friendship has a universal appeal. God lifts this noble yet simple thing, friendship, up to divine sublimity in the devotion to the Sacred Heart.

COMPANIONS OF SAINT PATRICK.

PROJECT FOR HOUSING DUBLIN'S BLIND.

The Companions of St. Patrick have decided to provide a habitation for the homeless blind of Dublin. At their twenty-sixth annual meeting which was held in the Shelbourne Hotel, Dublin, on Saturday, Alderman Dr. Myles Keogh presiding, in the absence of Sir Thomas Myles (President), the annual report on the activities of the Companions and the social functions during the year was submitted. These were most successful, and the membership was reported to have increased by twenty, while a highly satisfactory financial position was also reported.

The meeting, having learned that there are at least twenty blind persons in Dublin who are without homes and who are prepared to contribute a small sum towards their keep and lodging, decided to take in hand the provision of a suitable habitation, as owing to their disability these blind persons with great difficulty find lodginghouse keepers willing to give accommodation suitable to their condition. A sub-committee was appointed to deal with the question of providing a suitable residence or the finding of a site on which to build one. Many promises of substantial donations and subscriptions were received for this purpose at the meeting by the honorary secretary, Mr. Denis Barrett, who is honorary secretary to the National Council for the Welfare of the Blind in Ireland.

Sir Thomas Myles was re-elected President and the Earl of Granard was elected one of the Vice-Presidents. Dr. Myles Keogh was re-elected Chairman of the Executive Committee. All the other members and officers of the Executive Committee were also re-elected, with the addition of the names of Sir Thomas Robinson and Dr. Frank O'Grady.

LANSDOWNE FOOTBALL CLUB.

SUCCESSFUL DANCE AT THE METROPOLE.

There was a large gathering in the Metropole Ballroom, Dublin, last Saturday night, when a successful dance was held, under the auspices of the members of the Lansdowne Rugby Football Club. The silver cup which the club had won that afternoon was on view in the ballroom. Several "spot" prizes were awarded during the evening, in addition to other prizes.

Those present included Mrs. Sarsfield Hagan, who wore a becoming frock of tartan check crêpe-de-Chine, trimmed with epaulettes of white organdie. Mrs. Lambert was in a handsome beige lace gown. Mrs. E. Crawford wore a stylish gown of black lace. Floral chiffon was worn by Miss Walsh. Mrs. Gardner Barrett's lovely gown was of ivory satin. Miss M. Quinlan was wearing a saxe blue and beige velvet gown. Miss Hemsworth chose black lace. Miss Gregg looked well in leaf green satin, while Mrs. Redmond was attired in black. A charming gown of white crêpe trimmed with scarlet was worn by Miss M. Fleming. Miss B. Lamb came in a smart black ensemble. Miss Gilmartin was in a gown of ivory elephant crêpe. Miss Fitzgerald was wearing a pretty blue satin frock. Miss O'Donnell chose a flame-coloured toilette. Miss R. Richardson was also dressed in blue. Miss Dennehy favoured black, while Mrs. J. Fagan wore a black velvet coatee over her parchment satin gown.

Also present were:—Mr. H. E. Anderson, Mr. T. C. Byrne, Mr. F. Barrett, Mr. E. Crawford, Mr. R. Cobbe, Mrs. Craig, Mr. J. W. Claire, Mr. T. J. Cathcart, Mr. F. Conroy, Mr. E. Davy, Mr. M. J. Dunne, Mr. N. V. Drennan, Mr. R. Duggan, Miss Dowds, Mr. P. Fennell, Mr. R. W. Fox, Mr. Garland, Mr. Henry, Mr. Hackett, Mr. A. B. Johnson, Mr. J. Kenny, Mr. M. Nolan, Miss Jacqueline Doyle, Mr. J. J. Coffey, Mr. J. Hanlon, Miss Maureen Duggan, Mrs. Lambert, Mr. T. J. McCarthy, Mr. M. P. Murphy, Mr. J. T. Moran, Mr. E. J. Montgomery, Miss Mercer, Mr. B. E. S. Milvern, Mr. M. K. Mellett, Mr. Mulhern, Mr. D. Mulcahy, Mr. J. T. Murphy, Mr. Kenny O'Brien, Mr. A. C. Orr, Mr. Irwin, Mr. Quinn, Mr. D. F. Robertson, Mr. A. Sheehan, Mr. A. Thompson, Mr. E. H. Taylor, Miss White, Mr. A. H. Whiteside, Mr. J. J. Warren, Miss R. Richardson, Mr. and Mrs. W. Demery, Mr. and Mrs. W. E. Crawford, Miss Moira Demery, Mr. P. B. Bennett, Mr. R. W. Fox, Mr. G. A. Robinson, Mr. D. O'Neill, Miss C. Fagan, Mrs. Clapperton, Mr. J. J. Bailey, Mr. W. Freeman, Miss Gargan.

CLERY'S SUPPER DANCE.

Another successful Supper Dance was held in Clery's Ballroom, Dublin, on Saturday night. The music was supplied by "The Rhythmaniacs."

Among those present were:—Mr. and Mrs. Strath, Mr. and Mrs. J. B. Malcomson, Mr. G. M. O'Callaghan, Mr. F. Reid, Mr. A. E. Armstrong, Captain Dixon, Mr. W. G. McConnell, Mr. B. Fitzpatrick, Mr. H. Stokes, Mr. M. Penny, Mr. A. K. Kennedy, Mr. Price, Miss K. Murphy, Miss Browne, Miss Moran, Miss Carless, Miss McGough, Miss Stewart, Mr. P. Ashe, Mr. Barkley, Miss M. Sullivan, Mr. R. McDonald, Mr. D. Thompson, Mr. P. Hughes, Miss K. Hughes, Mr. R. Kavanagh, Miss J. Harper, Mr. B. Kenny.

PHOTOGRAPHIC SOCIETY OF IRELAND.

An exhibition of the work of members of the Photographic Society of Ireland will take place in Dublin during the month of May. Lantern slides and lectures will be held during the exhibition.

Particulars can be obtained from the hon. secretary, Mr. J. Riddell Martin, Rostuck Grove, Clonskea, Dublin.

THE CHRISTIAN SOCIETY.

MAN'S FAILURE IN ITS FORMATION.

ESSENTIAL POINTS TO BE REMEMBERED.

THE REV. CANON E. J. YOUNG, B.D., Rector of St. Paul and St. Michan, Dublin, was the preacher at Christ Church Cathedral, Dublin, yesterday afternoon at the final of the special Sunday Lenten Services. His subject was "Christ and Society," and he spoke from Acts 17-6, "These that have turned the world upside down."

The preacher, referring to his text, said that it was thus that the hostile mob in Thessalonica described the result of the preaching of St. Paul and his companions. They were anarchists, upsetters of the regular order of things, men who introduced an element of disturbance into society. They were revolutionaries who preached allegiance to another Emperor than Cæsar. It was a testimony to the success of the Christian teaching. It had spread from Jerusalem to Thessalonica, and everywhere it carried a challenge to the ordinary habits and thoughts of society.

Jesus did not lead a revolt against the ordinary society of His time, yet His words did create a new kingdom, but Christianity did mean a revolution, the introduction of a new kind of kingdom, an allegiance to another Emperor, Jesus, and it must always run counter to man made societies and systems. Men had found in the preaching of Jesus Christ the essence of revolution, the upsetting of settled order, a turning of the world upside down, and they had been afraid to risk it out to the very end, for they knew that it meant the introduction of something that was bound to oppose the selfish aims of men and women. So there had never been a real Christian society. There had been futile attempts to form it, but they had failed. The conception was too great and wonderful for the weak and selfish hearts of men to grasp. It remained a vision to be realised; something for men to dream about in their highest moments; an ideal to strive after, even though they may not attain it.

CHANGED CUSTOMS.

Yet, in spite of human failure, the teaching of Christ had changed society. Almost without men perceiving it, it had changed customs and modes of thought.

If they tried to think out their conceptions of a true Christian society, they saw clearly that there were certain characteristics which should mark it if it was to exhibit the teaching of Christ. There were three such marks of a true Christian society which he asked them to consider. The first was unity. When their Lord taught men to say "Our Father," it cut across all the many men-made divisions of caste and sect, and it obliterated the distinctions between men and nations. There was a centre of unity for all mankind. No wonder it startled men and stirred up bitter opposition and hatred.

There was much in modern society to make them feel that they were still far from the ideal. They had those who insisted on a narrow nationalism, which was one of the main sources of hatred and suspicion among the nations of the world. They had still the separation of class and class. The attitude of mind that looked on people who had to soil their hands and clothes by honest work as being in a different class. They sometimes heard the hateful expression, "the lower class." There was still the difficulty for the white man to look on the black or yellow man as a brother; and, worst of all, there was the religious distinction, the spirit that abused the name Catholic and narrowed it to one body; the spirit that excluded rather than included, that said: "I am the privileged son; others are outsiders, who may partake of the unconventional mercies." These were they who called themselves Christians and denied the name to others who worshipped Christ in a different way.

RESPONSIBILITY.

The second mark of Christian society was responsibility. Christian people were responsible for the relief of distress and want. They could not call a society Christian which shirked its responsibilities for the stricken and suffering members. They were responsible for the conditions of work under which some had to make their living. Anyone who was a shareholder in a company was responsible for the way in which the employés were treated and for the nature of their work. Christian people could not be Christians and draw their incomes from pestilential tenements or boarding-houses where no effort was made to have ordinary decency and comfort for men and women. Society was not Christian when conditions were such as made it impossible for people to be decent and cleanly and pure. A society that spent 300 millions a year on drink and subscribed four millions to a sweepstake, and could not give even one million for the spread of the teaching of Jesus Christ, could hardly be called Christian, and it was the failure of the Christian society to live out its principles that had made it possible for Communism to flourish. Communism was an effort to carry out the principle of fellowship and responsibility which Christianity had neglected, and it was to-day an anti-God State, mainly because the Christian State had not been fully Christian.

The third mark of the Christian society was the working for the Kingdom of God. There was a new orientation of life, something very different from the worldly point of view. Acts of Parliament, social reforms, sanitary laws but touched the fringe of the problems of life. When Christ became the centre of life, then there was hope for society. When men and women looked to Him who suffered and died and rose again, as their Master and Redeemer, then the redemption of society would come. It was because men believed in Jesus Christ with all their hearts that they became one and realised their responsibility and turned the world upside down. The Christian society started from the Cross, with its message of redemption and conquest, and thus, and thus only, would come the true Christian kingdom or state, when Christ alone would be King.

LAND WAR IN TIPPERARY.

ACTION OF I.R.A. OLD COMRADES.

FROM OUR OWN CORRESPONDENT.

TIPPERARY, Sunday.

What appears to be a serious hitch has arisen in regard to land distribution in Tipperary. Last week the Land Commission broke up the Trinity College Estate at Ballywire, six miles from Tipperary town, comprising over two hundred acres, and parcelled it out in allotments between local uneconomic holders. Yesterday, as the allotment holders were erecting fences around their plots, a party of about one hundred members of the Old Comrades, Irish Republican Army, arrived on the scene. Operations were suspended, and a document was read out by one of the members of the Old I.R.A., stating that while they had given their services, voluntarily and without pay, in the war for Irish independence, they expected that when a friendly Government assumed office some provision would be made for them to live in their own country. Yet in the recent division of nearly two thousand acres in County Tipperary their members had not received thirty acres, despite the fact that a definite promise had been given that when any further land was divided, pending the passing of the new Land Bill, their claims to adequate provision would be considered.

The Association protested strongly against the policy of the Land Commission for the past ten or eleven years, in what they declared was unfair discrimination against members of their body who had refused to accept the Anglo-Irish Treaty.

The deputation requested the allotment holders to suspend work on the newly-acquired holdings, pending a settlement.

The allotment holders acceded to this request, and dispersed.

Brazil, Spain and Uruguay have forwarded to the League of Nations their ratification of the Opium Convention.

ON THE WIRELESS

Daily Programme Review.

(CONDUCTED BY OBBLIGATO.)

DUBLIN: Song Recitals: (a) Marcus Ruddell, 9.15; (b) Jean Nolan, 9.40.

BELFAST: "Hansel and Gretel," 9.40.

NATIONAL: Virtuoso String Quartet, 9.40.

NORTH REGIONAL: An Orchestral and Choral Concert, 7.30.

RADIO PARIS: Operetta, "Dance of the Dragon Flies" (Lehar), 8.0.

MILAN: Violin Recital by Hubermann, 9.0.

BERLIN & OTHER STATIONS: Beethoven's "Eroica" Symphony, 9.10.

AS continental countries did not put their clocks on when we did, the times given in the foreign programmes printed below, having been adjusted to British and Irish clock time, will be noticed by listeners accustomed to certain regular items to be an hour later than usual. This state of affairs has at least one advantage, in that it gives some chances of hearing decent music until bed-time instead of having to close down before that time, because there is nothing but Jazz from every quarter.

At the same time it will be noticed that on this first week-day of the Summer Time period the B.B.C. has left some of the best things it has to offer to later times than have been usual during the winter. Thus in the National programme there is an attractive chamber music concert running to 11 o'clock, while for listeners within range of the Belfast transmission—would that those in the Dublin area might count themselves among these!—there is a studio performance of the greater part of Humperdinck's delightful fairy tale opera, "Hansel and Gretel," also running to that hour.

THE EROICA SYMPHONY.

Most of the German stations are taking the relay of part of the Berlin Philharmonic Orchestra's Concert, to be conducted by Furtwangler. The general relay comprises only one work, which is, however, a mighty one: Beethoven's Symphony No. 3, "The Eroica." A generally accepted story concerning this symphony tells us that Beethoven wrote it in honour of Napoleon, whom he much admired at the time of the First Consulship. It is, no doubt, an accident that such a work is being played, and so significantly broadcast at this moment of Adolf Hitler's ascendancy. Germany's power-grasping Chancellor ought, perhaps, to be reminded of the end of the story, according to which Beethoven, on hearing of Napoleon's becoming Emperor, destroyed all trace of the intended association of his name with the symphony.

"Is, then, he, too, nothing more than an ordinary human being?" the composer exclaimed in a fury. "Now, he, too, will trample on all the rights of man, and indulge only his ambition. He will exalt himself above all others and become a tyrant!"

WILHELM FURTWANGLER.

Furtwangler, who is conducting, is the holder of the most important conducting posts in Germany, and on the death of Seigfried Wagner was appointed director of the Wagner festivals at Bayreuth. He has a great reputation outside Germany, and his standing as a conductor is beginning to be comparable with that of Nikisch before the War. Nikisch held an acknowledged pre-eminence such as no conductor since his time has won, unless it now belongs to Furtwangler. The latter, who is a Berliner and forty-six years of age, did, in fact, succeed Nikisch as conductor of the Gewandhaus Concerts at Leipzig, and also as conductor of the Berlin Philharmonic, which is the orchestra concerned to-night.

TO-DAY'S PROGRAMMES.

ATHLONE AND CORK—413 Metres.
1.30-2.0—Time, Stock Exchange List, Weather and Gramaphone. 6.0—Gramophone. 6.15—Children's Hour. Musical Chat, Harold White, 'Cello, Dorothy Thiffaut; Xpest, Siobhan Ni Lomain. 7.0—Gramaphone. 7.20—News. 7.30—Time. Gaedhilg. 7.45—Talk to Farmers: "Some Promising New Oat Varieties," M. Caffrey, B.A., B.Sc. 8.0—Station Strings, Irish Airs. 8.30—Mollie Flynn (Piccolo)—Jigs: The Bride's Favourite, Jackson's Morning Brush, Connaught Man's Rambles. Air: A Lullaby. Hornpipes: The Friendly Visit, Dunphy's Hornpipe, O'Donnell's Hornpipe. Air—Lament of the Irish Maiden. Reels: The Swallow's Tail, the Heather Breeze, the Stone in the Field.

8.45—Station Orchestra: Irish Tone Sketches (W. O'Donnell). 9.5—May Kavanagh (Trad. Fiddle)—Dunan an Sleanuighthe ra (Clandillon) (O.U.P.). Jig: The Old Man's Delight. Reel: The Ugly Customer. Hornpipe: Pleasures of Hope. Set Dance: The Hunt. 9.15—Marcus P. Ruddle (Baritone)—The Shepherd's Song (Elgar), Three Poor Mariners (arr. Quilter), Trade Winds (Keel), Last Song (Tosti), Mariette (M. C. Day). 9.30—Station Orchestra: Two Old French Dances. 9.40—Jean Nolan (Soprano)—A Procession (C. Franck), An Old Sacred Lullaby (arr. Liddle), Were you there; Panis Angelicus (C. Franck), This Joyful Easter-tide (arr. Somervell). 10.0—Lecture: "Irish Modes," with Illustrations: Carl Hardebeck. 10.30—Time, News, Weather and close down.

BELFAST—242.3 Metres (1,238 Kc.) (1 Kw.).
10.15—The Daily Service. 10.30-11.0—National Programme. 12.0—George Newell, organ. 12.45—National Progamme. 1.45—Gramaphone. 2.30—National Programme. 4.0—A Light Orchestral Concert (the Belfast Wireless Orchestra and Eric Anderson (baritone). 5.15—Children's Hour. 5.55—Agricultural Market Prices for Northern Ireland. 6.0—News. 6.20—National Programme. 8.0—Davenport National Programme. 8.0—News. 8.20—National Programme. 9.40—"Hinsel and Gretel," a fairy opera (Humperdinck). 11.0—Weather Forecast for Northern Ireland. 11.2-12.0—National Programme.

NORTH REGIONAL—488 Metres (625 Kc.) (50 Kw.).
10.15—The Daily Service. 10.30-11.0—National Programme. 12.0—Jack Martin and his Orchestra. 12.45—Reginald Dixon, organ. 1.30—Leonardo Kemp and his Orchestra. 2.15—The Midland Studio Orchestra. 3.0—National Programme. 5.15—Children's Hour. 6.0—News. 6.30-7.25—Laddie Clark's Orchestra.

7.30—An Orchestral and Choral Concert; The Augmented Northern Studio Orchestra, the Hudderfield Glee and Madrigal Society. 9.5—The Yorkshire Mummers. 9.45—Mr. William Armstrong gives his answer to the question, "Why leave the North?" 10.15—News. 10.30-12.0—Dance Music.

NATIONAL—1,554.4 Metres (193 Kc.) (30 Kw.).
10.15—The Daily Service. 10.30—Time. Weather. 10.45—"The International Housewife"—II. Mrs. Bolin: "Spain." 12.0—Reginald New, organ. 12.45—The Western Studio Orchestra. 1.42—Gramaphone. 2.30—Hildegarde Arnold (Soprano), Kathleen Cooper (pianoforte); Sonata (Ireland). 3.0—The B.B.C. Dance Orchestra. 4.0—The Scottish Regional Programme. 5.15—Children's Hour. 6.0—News. 6.30—Violin Sonatas of Corelli, played by Ben Kersey: Sonata No. 1 in D. Sonata No. 4 in F. 6.50—"New Books": Mr. Bonamy Dobrée, O.B.E. 7.5-7.25—"Science in the Making": Mr. Julian Huxley. 7.30—Pianoforte Recital by Ray Lev. 8.0—"The Saturday Game," a sporty musical broadcast. 9.0—News. Time Signal, Greenwich. 9.20—"The Economist in the Witness-Box": Commander Stephen King-Hall and Mr. F. P. Hall. 9.40—Chamber Music: Isobel Lamond (soprano). The Virtuoso String Quartet: Quartet in E minor (Op. 59, No. 2) (Beethoven). Isobel Lamond, Brahms songs. Quartet: Three Fugal Fancies (Victor Hely-Hutchinson), Italian Serenade (Hugo Wolf). Quartet Movement in B minor (Schubert). 10.55—"Farewell" (Water de la Mare), read by Ian Sinclair Phail (from Edinburgh). 11.0-12.0—Dance Music.

SCOTTISH REGIONAL—376.4 Metres (797 Kc.) (50 Kw.).
10.15—The Daily Service. 10.30-11.0—National Programme. 12.0—North Regional Programme. 4.0—The Scottish Studio Orchestra and Kathleen Hay (mezzo-soprano). 5.15—Children's Hour. 6.0—News. 6.30—The Scottish Studio Orchestra. 7.15—Songs of the Hebrides: Patuffa Kennedy-Fraser (with Celtic Harp), Margaret Kennedy. 7.45—Two plays from the final of the annual festival organised by the Scottish Community Drama Festival. 9.0—North Regional Programme. 9.45—Gramaphone Records, by Christopher Stone. 10.15—News. 10.30-12.0—Dance Music.

ON THE CONTINENT.

BERLIN (Konigs Wusterhausen)—1,635 Metres (60 Kw.).
4.30—Light Music. 5.30—Chamber Music. 6.30—Loewe Ballad Recital. 8—Choral Concert. 9.10—Symphony No. 3 in E flat, Op. 55—the Eroica (Beethoven), by the Berlin Philharmonic Orchestra, conducted by Dr. Wilhelm Furtwangler. 10.10 (approx.)—Light Music.

SCHWEIZERISCHER LANDESSENDER (Beromünster)—459 Metres (60 Kw.).
3.30—Light Music. 4—Waltzes by the Radio Orchestra. 5—Gramaphone. 7.45—Mozart Concert by the Radio Orchestra, with piano solos. 8.40 (approx.)—Orchestral Concert. 9.40—Gramophone.

BUDAPEST—550.5 Metres (18.5 Kw.).
4.50—Hungarian Folk Songs. 6.50—Piano Recital by Johann Harangi. 7.25—Humorous Programme. 8—Symphony Concert. 10.10 (approx.)—Gramophone. 11.15 (approx.)—Cigany Band.

HEILSBERG—276.5 Metres (60 Kw.).
4—Little Station Orchestra. 8—Choral Concert, relayed from Breslau. 9.10—Symphony No. 3—the Eroica (Beethoven) by the Berlin Philharmonic Orchestra, conducted by Wilhelm Furtwangler, relayed from Berlin (Witzleben).

LANGENBERG—473 Metres (60 Kw.).
4.30—Station Orchestra, with piano solos. 8.5—Little Radio Orchestra, "Des Knabens Wunderhorn," by the Station Chamber Choir, directed by Zimmermann, with introductory talk. 10.30—Gramophone. 10.45—Concert relayed from Frankfurt: Part I., Songs from the Mountains, sung to the Lute; Part II., Orchestral Music.

LEIPZIG—389.6 Metres (120 Kw.).
4—Soloist Concert. 8—Choral Concert relayed from Breslau. 8.30—Station Orchestra. 10.10 (approx.)—Dresden Philharmonic Orchestra.

MILAN—331.5 Metres (50 Kw.).
5.30—Concerto for Four Pianos (Bach), relayed from Rome. 9.0—Violin Recital by Bronislav Huberman. 10.0—A One Act Comedy, followed by Gramaphone.

PARIS (Radio Paris)—1,725 Metres (75 kw.)
6.30—Gramaphone. 7.30—Radio Paris Orchestra. 8.0—"The Dance of the Dragon-flies," Operetta (Lehar).

ROME—441 Metres (50 Kw.) **and NAPLES —319 Metres.**
5.30—Concerto for Four Pianos (Bach), conducted by M. Alfredo Casella, relayed from the Royal Philharmonic Academy. 8.15—Songs. 9.0—Violin Recital, relayed from Turin. 10.15—Light Music.

STOCKHOLM—436 Metres (55 Kw.) **and MOTALA—1,354.4 Metres** (30 Kw.).
8.0—Orchestral Concert. 10.0 — Instrumental Concert.

STRASBOURG—345 Metres (11.5 Kw.).
5.0—Light Music. 6.30—Orchestral Music by Hérold, Tchaikovsky, Offenbach, Lizst and Fliipucci. 7.45—Gramaphone. 8.30—Sacred Music, from the Church of St. Maximilian, Metz.

STUTTGART (MUHLACKER) — 380.5 Metres (60 Kw.).
4.0—Schumann Songs: Maria Birnbaum. 4.30—Variety Music. 8.0—Philharmonic Orchestra, with tenor solos. Music by Lortzing, Mozart, Tchaikovsky, Verdi, Rossini, Puccini, Bizet. 9.10—Symphony No. 3: The Eroica (Beethoven), relayed from Berlin (Witzleben). 10.0—Instrumental Concert, relayed from Stockholm.

STARVATION AND FROSTBITE.

MAROONED HUNTERS' ADVENTURES.

Marooned on a bleak Western island, where for almost a month they have been living on raw rabbit and seal flesh, six hardy seal hunters have at last reached their homes at Conchman's Cove, Newfoundland, states Reuter.

Their story of danger and privation is one that has seldom been equalled in the history of Newfoundland's rugged north country.

The party, which originally numbered 12, set out on March 10th to kill seals on the ice pack. They were caught by a strong wind, however, and were swept out to sea. Finally, they took refuge on a small island. Their dogs were swept away by the floating ice, though their boats were undamaged.

Food supplies were soon exhausted. Threatened with starvation, the seal hunters decided to set out in their two boats for the mainland, and on March 27th they started—six in each boat.

One boat succeeded in getting safely into port, but the other was damaged, and for another whole week, while raging storms and floating ice prevented ships from rescuing them, the six men had to remain on the small island, without matches, suffering severely from the cold and eating raw meat.

When the weather cleared a little, rather than face a miserable death on the island, they set out again in their damaged boat to attempt to row ashore.

The boat was crushed by ice, and sank some distance from the mainland, but the sealers managed to mount a piece of floating ice and manœuvre it towards the shore.

All six finally arrived safely, and although two of them were suffering from frostbite and exposure, none was seriously the worse for the adventure.

CAN DRUG ADDICTS BE CURED?

A note on "Drug Addicts and Drug Addiction" is added by Dr. H. W. Dudgeon, Director of the Lunacy Division, to the recent report on drug traffic issued by Russel Pasha, British Director of the Narcotics Intelligence Bureau.

He relates that nearly 500 addicts received free treatment after it had been decided to admit such cases on their personal request, even to the extent of overcrowding the hospitals, and that Khanka Hospital should take all the non-paying cases.

"It is regretted," he says, "that the experiment, in so far as curing addiction is concerned, is a failure. It is feared that the only radical cure for addiction is to improve the moral sense of the individual. In the meantime the only hope is to make access to drugs very difficult, and their possession as unpleasant as possible."

"THE TRAMPERS'" WALKING CLUB.

Arrangements have been made for the members of "The Trampers'" Walking Club to spend the Easter week-end at Woodenbridge, County Wicklow, where they spent a most delightful time last Easter. It is an ideal spot for walkers, and it is h

PROVISION OF WORK.

LABOUR LEADER SPEAKS OUT.

"ONLY THE FRINGE TOUCHED."

FROM OUR OWN CORRESPONDENT.

TIPPERARY, Saturday.

MR. WILLIAM NORTON, T.D., leader of the Irish Labour Party, was the principal speaker at a largely-attended public meeting at the Kickham Monument, Tipperary, to-night, at which Mr. William O'Brien, Urban Councillor, presided.

Mr. Norton said he gladly conceded that the Fianna Fail Government had made a genuine effort to relieve unemployment by making available a sum of two million pounds to ease the problem, but two million pounds in the form of relief grants only touched the fringe of the problem. The Labour Party had been telling the Government for the past twelve months that they must deal with the question in a more comprehensive way, and mobilise the resources of the country and take emergency powers, as they would if the country was being invaded by a foreign army. It was not good enough for a Government to tell hungry people that they had good intentions and to produce statistics to show that a certain number of people had got work.

While he was leader of the Labour Party he would constantly and strongly urge on the Government to deal in a big and sympathetic way with this vital problem.

HOUSING AND WAGES.

Referring to the Housing Bill, Mr. Norton said there was no provision in the measure for ensuring a decent rate of wages for the workers, and he moved an amendment that trades union wages be paid and trades union hours observed. They had seen within the past couple of months Mr. Hugo Flinn's attempt to justify the payment of a starvation wage of twenty-one shillings a week to Irish workers. Mr. Flinn's action was a disgrace to himself and his party and an insult to the reputation and independence of the Irish working classes. Our efforts to secure trades union conditions for the workers enshrined in legislation in the Railway Bill and the Road Transport Bill were defeated by a Fianna Fail Government, the supposed friend of the worker, and the Government were aided in bringing about that defeat by the Centre and the Cumann na nGaedheal Parties. It is a dangerous symptom, a dangerous tendency, for Fianna Fail thus to do things to please these parties. It shows that the workers must have their own representatives in Parliament, in season and out of season, to watch their interests, no matter what Government is in power.

OATH AND ANNUITIES.

MR. NORTON'S SPEECH AT CLONMEL.

FROM OUR OWN CORRESPONDENT.

CLONMEL, Sunday.

Speaking at Clonmel this evening, Mr. William Norton, T.D., said that the Government were going downhill to industrial stagnation. If they intended going on that road to please the Centre Party they would usually be travelling on an anti-national road.

Vindicating his party's action in the retention of the land annuities, he said that Labour could not stand for the blundering of Cumann na nGaedheal in paying financial tribute of £5,000,000 annually to one of the wealthiest nations in the world. With regard to the Oath question, Mr. Norton said that this was an independent nation, which owed no allegiance to any other country, and he did not see why a question like this should arise between two democratic nations.

CYCLING.

IRISH ROAD CLUB SEASON STARTS.

GOOD TIMES IN FIFTY MILES RACE.

The Southern centre of the Irish Road Club opened their competitive season yesterday with a fifty miles members' handicap, for which a field of 73 turned out. Rain on the week-end hoped the course on the Navan road, a favourable morning tended to fast times, and seven of the riders succeeded in getting inside "evens." Quite the best performance of the race was that of P. Brady, who did 2 hours 21 minutes 6 seconds. Hitherto regarded as best at longer distances, Brady was given a start of 1 hr. 15 minutes from Woodcock (who was late for the start), and his time gave him an easy win in the handicap, as well as earning for him another gold medal. J. P. Richardson did the next best time, and was unfortunate to miss the gold standard by 59 seconds, doing 2 hours 25 minutes 59 seconds. Times and placings:—

	Times— Actual.	H'cap.
	H. M. S.	H. M. S.
1—P. Brady (15 m.) ...	2 21 6 ...	2 6 6
2—J. Bell (18 m.) ...	2 29 52 ...	2 14 52
3—J. Hurley (8 m.) ...	2 20 40 ...	2 15 40
4—J. Cullen (9 m.) ...	2 26 20 ...	2 20 20
5—A. J. Wood (12 m.) ...	2 25 16 ...	2 13 16
6—P. C. Power (3 m.) ...	2 26 56 ...	2 23 56
7—J. P. Richardson (2 m.) ...	2 25 59 ...	2 25 59
8—J. Redding (5 m.) ...	2 29 34 ...	2 24 34
9—J. J. Masterson (3 m.) ...	2 29 53 ...	2 26 53
10—J. J. Killeen (2 m.) ...	2 28 55 ...	2 26 55
11—J. E. Masterson (16 m.) ...	2 45 57 ...	2 29 57
12—R. J. Hunter (15 m.) ...	2 45 3 ...	2 30 3
13—J. J. Gunning (6 m.) ...	2 37 46 ...	2 31 46

SPORTING GOSSIP.

Dorigen Turned Out of Training.

The Hon. George Lambton, the Stanley House trainer, stated on Saturday that contrary to some reports his brilliant filly, Dorigen, made her last acquaintance with a racecourse at Lingfield Park on Friday. "She has been turned out of training," he added, "and will possibly be covered this season." During her racing career the filly won £5,501 in stakes, to which total her success in the Lincolnshire contributed £1,635.

April the Fifth's Canter.

Half an hour after the racing at Lingfield Park on Saturday April the Fifth, last year's Derby winner, was given a canter over the course, accompanied by Historian. Ridden by stable lads they covered about one and three-quarter miles. F. Lane, who rode the colt in last year's Derby, witnessed the canter, and was very pleased with the appearance of the horse, who is, he says, bigger now than when he won the Derby. The colt's first race this season will be at Epsom summer meeting, when he will contest the Coronation Cup.

One Backer for Tote Double.

The two winners comprising the totalisator daily double at Derby on Saturday took much more "sporting" than usual, and of the 265 backers who speculated ten shillings only one was successful in coupling Silver Bow and Senate. For his ten shilling stake he received £442 7s.

W. Stott's Recovery.

W. Stott, the champion steeplechase jockey, who was recently severely injured in a motor accident, is making a satisfactory improvement, and was able to leave the Cheltenham Hospital on Saturday for the Royal Nursing Home at Cheltenham, where he expects to remain for about three weeks.

Bartlam Returns to Whatcombe.

T. Bartlam has returned to Whatcombe after a successful season riding in India. He will again be attached to R. C. Dawson's stable.

London Betting.

The card on the City and Suburban will be called over at the Victoria Club on Wednesday next, at 6.30.

Steeplechaser Destroyed.

Toni Perelli, Lady Helen McCalmont's four-year-old steeplechaser, which was injured at Powerstown Park on Thursday, has had to be destroyed. A post-mortem examination revealed three ribs broken.

INTERNATIONAL BRIDGE MATCH.

In the international bridge match between England and Wales at Cardiff England won by 580 points.

GOLF.

DAILEY CREATES A NEW RECORD.

C. WHITCOMBE BEATEN IN FINAL BY 8 AND 7.

ALAN DAILEY, the twenty-four years old Halifax professional, won the £200 tournament on the Roehampton course on Saturday after one of the most remarkable exhibitions ever seen in first-class golf.

In the eighteen holes' final he beat Charles Whitcombe, Britain's last Ryder Cup captain, by 8 and 6. It was his third win on the twelfth hole, and he created a record by playing forty-four consecutive holes without losing one since he was three down with four to play against Ted Ray, whom he beat on the twenty-second in the first round. The winner first began to play golf when thirteen years old at Church Stretton, where his father was the professional.

It was Dailey's putting that gave him his overwhelming victories. Using an aluminium putter he holed long putts with a frequency which must have been disconcerting to his opponents. In the final it was a case of a player who could putt meeting another who couldn't. Whitcombe was short of wide with most of his approach putts, and the short ones would not go down. During the twelve holes in the final Dailey had only nineteen putts, while Whitcombe required twenty-seven.

From the time Dailey holed a five yards putt on the second green to take the lead, he was master. He won the third and sixth to be three up; holed a three yards putt on the seventh for a 2; a four yarder for a 4 at the eighth, and he won the ninth to turn six up, with a score of thirty-six against forty-two. Both men missed yard putts on the tenth, green—that being Dailey's only error—but the Scot laid a spoon shot three yards from the hole at the eleventh, and he won it in 2. Then he took the next for the match with a brilliant recovery from a bunker.

Against Tom Green in the semi-final Dailey was equally convincing. After an indifferent start he put an iron shot dead to win the second in 3, and after that Green faded away. He, like Whitcombe afterwards, seemed to be overawed by his opponent's uncanny accuracy.

In the other semi-final Whitcombe beat Padgham by one hole after being up for the first time at the fifteenth.

Semi-final Round—Alan Dailey (Bradley Hall) beat Tom Green (Copt Heath—7 and 6; Charles Whitcombe (Crews Hill) beat Alfred Padgham (Royal Ashdown Forest)—1 hole.

Final—Dailey beat Whitcombe—8 and 6.

AMATEURS SURPRISE PROFESSIONALS.

Two Scottish amateurs, T. A. Torrance, Great Britain's last Walker Cup captain, and John McLean, holder of the Scottish and Irish Open Amateur Championships, accomplished a magnificent performance on the Addington course, near Croydon, on Saturday, when they defeated Arthur Havers and Syd Easterbrook, two Ryder Cup professionals, by 11 and 9, in a 36 holes' match.

Torrance and McLean, who received a start of five holes, had a first round of 70, and were one over fours for the holes home. They were 9 up at the end of eighteen, and lost only three holes.

On the foursomes series of a two days' match between Brigadier-General A. C. Critchley's amateur team and George Duncan's professional side the amateurs (each couple receiving five holes start) won by five games to two.

Results were:—T. A. Torrance and J. McLean beat A. G. Havers and Syd Easterbrook, 4 and 3; R. H. Weatherley and Eric Fiddian beat Fred Robson and Tom Green, 2 to 1; R. H. Foster and T. A. Torrance lost to W. Kenyon and W. H. Davies, 1 up; C. G. B. Stevens and Ernest Layton lost to A. H. Padgham and A. J. Lacey, 4 and 3; H. G. Bentley and Brig.-General A. C. Critchley beat Tom Barber and George Duncan, 6 and 5; H. C. Longhurst and E. H. Moss beat A. Perry and W. L. Ritchie, 3 and 2; A. S. Newey and W. H. Birmingham lost to G. Gadd and R. A. Whitcombe, 5 and 3.

SCOTTISH STUDENTS' TOUR ENDS.

Queen's University, Belfast, beat Glasgow University by seven matches to six, two halved, in a match at Craigavad, Belfast, on Saturday. The Scots also lost their matches against University College, Dublin, and Dublin University.

CLUB COMPETITIONS.

CLONTARF.

Robinson Cup—Qualified:—F. J. Thunder, J. Martin, A. Mackay, and A. Walsh. Tied for four places, and play off on Saturday 2.30:—J. J. Fitzgerald and E. M'Evoy, C. Dunleavy and V. J. Vale. Best nett:—F. J. Thunder (16), 71. Second best nett:—J. Martin (18), 72.

MILLTOWN.

Smalley Cup—Qualified:—Class I.—E. F. Kilduff (2), 71 (best gross); P. Powell (8), 75; P. Mulcahy (8), 74; A. J. Kilduff (4), 76; J. K. Rowboy (6), 76; J. B. M'Areevy (9), 76; F. J. Roche (7), 77; H. M. Stanley (3), 76. Class II.—S. H. Meredith (14), 68; J. O'Sullivan (14), 73; Dr. Byrne (14), 74; J. Clarke (16), 75; H. Creedon (16), 79; K. C. Duggan (12), 77; R. Kenny (14), 77; P. J. Farrell (12), 78; T. J. Brindley (12), 78. Draw:—Class I.—Rooney v. Powell; E. F. Kilduff v. Mulcahy; Roche v. Powell; E. Kilduff v. Stanley. Class II.—O'Sullivan v. Creedon; Kenney v. Clarke; Duggan v. Meredith; Byrne v. winner of tie.

Ladies—Prize presented by Messrs. Weir:—Mrs. Downes (36), 65; Mrs. T. Murphy (16), 70. Best gross:—Mrs. Dalrington, 82.

HERMITAGE.

Saturday Cup:—P. Quinlan (18), 70; E. M'Manus (15), 73; R. J. Walters (9), 74; Dr. Dunne (18), 74; P. J. M'Keana (5), 75.

DUN LAOGHAIRE.

Medals:—Class I.—A. G. Abbetelle (10), 65; J. M. O'Dwyer (9), 70; G. Hamlet (6), 72. Class II.—L. C. Wilson (16), 63; C. Sexton (18), 68. Class III.—F. S. Walkington (23), 69; M. J. O'Hara (24), 69.

Ladies.—April Medal:—Class I. — Mrs. Miley (12), 2 up; Miss Rutledge (14), 1 down. Class II.—Mrs. Porteous (27), 6 up; Mrs. Watson (33), 1 up.

PORTMARNOCK.

Scratch Cup:—N. Cuddy beat R. Grove White, 4 and 3; J. Rogan beat G. W. Robertson, 5 and 2; F. Bell beat C. Bradley, 2 and 1; R. S. Kildufi beat J. J. Kelly, 5 and 4; H. H. Maxwell beat F. May, 2 and 1; W. J. Gill beat H. Robinson, 2 and 1; H. A. Boyd beat K. Duggan, 2 up; J. D. Woods beat D. L. Kelly, 3 and 2; T. M. Healy w.o.; S. R. Lignell beat F. C. Powell, 6 and 5; R. Green beat J. A. Ryan, 2 up; H. S. Bell beat F. A. Ryan, 5 and 4; Dr. T. Healy beat V. Hughes, 5 and 3; D. Figgis beat J. F. Eustace, at 19th.

Entries for gold medal close this evening.

SKERRIES.

Medal:—E. "Smith" (11), 1 up; J. M'Donnell (16), 2 down; G. Ellis (8), 4 down; F. Carroll (15), 4 down.

HOWTH.

Club Cup, second qualifying round:—Class I.—F. K. Kelly (6), 72; G. K. Ring (14), 74. Class II.—P. J. Mella (21), 77; T. Smith (16), 75; P. Sheehan (24), 74.

ROYAL DUBLIN.

Medals:—Class I.—P. M'Loughlin (2), 76; L. Welch (2), 77; R. P. O'Neill (6), 77; J. Masterson (5), 77; R. H. Ryan (7), 77. Class II.—A. E. Wood (11), 75; J. "Smith" (13), 75; K. Creed (14), 75.

GASTLE.

Foursomes:—E. J. Tew (20) and C. Quinn (17), 73½; H. Cairns (15) and J. M'Gowan (16), 72½; T. M'Cormack (16) and W. Dunne (24), 73; J. Martin (10) and W. M. Steenson (13), 73½.

GRANGE.

Medals:—Class 1.—A. Trotter (7), 3 up; A. J. Bonfield (8), 1 up; J. Taylor (7), all square. Class 2—J. A. Leaman (15), 3 up; M. K. Campbell (18), all square.

GREYSTONES.

Medal—H. K. West (8), 2 down; J. S. Pilligrew (7), 2 down; J. H. Fidler (15), 2 down.

WOODBROOK.

Medal.—Class 1—Captain Middleton (13), 72; R. M'Laughlin (9), 76. Class 2—Dr. J. Murray (19), 69; R. Keenan (24), 72.

ELM PARK.

Medal—M. H. Maher, 2 down; H. Farrell, 2 down; K. Carter, R. Cruise, J. L. Russell, T. C. Aylward—all 3 down.

MALAHIDE.

Ladies' Flag Competition.—To-morrow—Draws 2.30 and 5.42.

COUNTY LOUTH.

Ladies' Eclectic Competition—Mrs. Aitken (17½), 33½; Mrs. M'Cue (9), 34.

BIRR.

Members' Cup (Ladies):—Semi-final—Miss Brown (21) beat Mrs. S. H. Davis (23), 3 up; Mrs. Burbage (29), beat Mrs. J. A. Sweeney (18), 3 and 2. Final—Miss Brown beat Mrs. Burbage, 4 and 2. Hackett Cup (Men).—Final:—J. A. Sweeney (8) beat M. F. Doolan (6), 3 and 2.

THE ISLAND.

Flag competition for prizes presented by Mrs. Phipps—Mrs. J. Pim at the 20th; Mrs. C. S. Wallis the 10th. Hidden prize won by Miss Haslett the 16th. Challenge Cup. Result:—Miss N. Franks best Mrs. Boyle by 5 and 3 in the final.

CLUB NOTICES.

SKERRIES.

Saturday—Foursomes postponed from 1st April. Easter Monday—G.N.R.I. Cup, qualifying round. Draw noon. Afternoon—Foursomes.

DUN LAOGHAIRE.

Ladies—April 13. Stroke, sweepstakes. Draws 10.30, 11, 2 and 2.30.

MILLTOWN.

Ladies.—April 20—Mrs. Riordan's prize, 18 holes, bogey. Winner in each class to play off.

BARRINGTON'S.

Ladies' match play competition. Prize presented by Ladies' Committee—Mrs. Clue 7, Miss M. Cleary; Miss Boswell v. Mrs. Fitzpatrick; Miss B. Cleary v. Miss A. Drumgoole; Mrs. Stewart v. Miss Shortt.

GLENCARR.

Ladies—To-day—Ladies' Committee Prize, 18 holes, stroke. Usual draws.

Tuesday, April 18—Mixed foursomes, sweepstakes; arrange partners and opponents.

TOBACCO CROPS.

CORK COMMITTEE DISCUSSION.

FROM OUR CORRESPONDENT.

CORK, Saturday.

Referring to the question of tobacco growing at a meeting of the Cork County Committee of Agriculture, Mr. E. J. Cussen said that the suggestion of a profit of £300 an acre should be "treated with reserve."

Mr. D. O'Connor said that, in the absence of a drying plant, it would not be much use to grow tobacco. He agreed that farmers should proceed slowly until assured of a good paying crop and of Government assistance.

Mr. Hurley—If people raised their minds on beet growing it would be more profitable.

After further discussion a deputation was appointed to interview the Minister with a view to securing the establishment of a beet factory.

BOXER GOES BLIND.

AFTER VICTORY VERDICT.

BELFAST RING DRAMA.

FROM OUR CORRESPONDENT.

BELFAST, Saturday.

THERE was a remarkable incident during the inter-club contests in Victoria Military Barracks, Belfast, last night, when a boxer was blinded, and had to be carried from the ring.

Lance-Corporal Edward Talbot, of the King's Royal Rifles Corps, the boxer concerned, had just defeated Sergeant Ewing (2nd Battalion R.U.R.). He had made himself the idol of the crowd by his good sportsmanship. He took a large amount of punishment in light-hearted fashion and smiled all through the bout.

After the verdict had been announced, Talbot suddenly began to tremble, as if in great pain, and, clasping his hands to his face, cried: "I am blind."

A "second" rushed to his assistance, but Talbot collapsed and had to be carried out of the ring to the dressingroom. A military doctor was summoned, and an examination showed that a blow had touched an optic nerve and temporarily blinded the soldier. Talbot was removed to the military hospital and has been detained.

It is hoped that after treatment the trouble will be cured.

The Duke of Abercorn, Governor of Northern Ireland; Sir Charles Wickham, the Inspector - General; Lieutenant - Commander Oscar Henderson, D.S.O., and a distinguished company of officers from the barracks, witnessed the incident. Keen regret was expressed and there was much sympathy for Talbot, who always maintained the best traditions of the ring.

Talbot, it is learned, has been suffering from recurring eye trouble. While there is an element of risk involved in boxing, his love for the sport is so great that he gallantly dons the gloves on every possible occasion.

Talbot, who was formerly a professional, has recently been reinstated as an amateur. He is a native of Warrington, and has often boxed in the North of England.

GENERAL CROZIER AND IRELAND.

VIEWS ON THE TREATY AND OATH.

Brigadier-General F. P. Crozier addressed the Men's Road Brotherhood meeting at Whitfield's Tabernacle, Tottenham Court road, London, yesterday, on "Ireland To-day."

That distressful country, Ireland, he said, had never been understood by the average Englishman. He had never been told the truth about Irishmen, and the Irishman had never been told the truth about Englishmen. The Ireland of to-day started to be different from the Ireland of yesterday about 1913. Then he was employed in the North of Ireland, raising a defence force for Ulster. After the great war he went to Ireland to form, and take command, of a division of auxiliary police—"the Black and Tans"—and he resigned from it because of the atrocities committed. He came to the conclusion that the very thing which the North objected to in 1913 was proposed to be done in 1920 in the South. So he became a Dominion Home Ruler in 1920, a year before the Dominion was set up, and, he thought, rightly set up.

The 1920 revolution was not political, but a social, and not Socialistic, upheaval. The 1921 Treaty was a patched-up settlement to get out of a mess. It was a pity that the finance clauses were put into it, because they had to be changed just as the Versailles Treaty had to be.

As to the oath of allegiance, if Dominions were given the right of secession one must be prepared to let them go. You give a man the word to clear out, he added, you must let him wear his hat at whatever angle he chooses when he dons it at the door. Ireland desired friendship with England, and the ordinary Irishman had never hated the average Englishman.

"We want honour satisfied on both sides," added General Crozier, "not prestige. I am tired of the word prestige. Things could be settled easily if you could get the politicians and permanent officials out of the way. The Irish mass of to-day is the result of the bad behaviour of permanent officials throughout the last hundred years. Mr. Thomas and others have been mesmerised by permanent officials, but it takes more than a permanent official to mesmerise me, and I hope it will you, too."

OBITUARY.

SIR E. CRAIG, BART.

Sir Ernest Craig, Bart., aged 73, a colliery proprietor, of Milton House, Alsager, Cheshire, died yesterday. He was formerly M.P. for Crewe. In his early life he was engaged in gold and silver mining in New Mexico, later taking control of collieries in North Wales. He sat as Unionist M.P. for the Crewe Division from 1912 to 1918 and from 1924 to 1929. During the war he assisted the Labour Department of the Ministry of Munitions and served as Parliamentary Private Secretary to Sir L. Worthington-Evans. With Sir Ernest's death the title becomes extinct. He died in the house in which he was born, Milton House.

MAJOR T. B. G. F. EAMES.

The death has taken place at Castlebar, County Mayo, of Major Thomas B. Eames, late of the Connaught Rangers, and elder son of the late Major T. Bunbury Eames, 21st Royal Scots Fusiliers, and of Swinford, County Mayo. Major Eames entered military service in 1900, being promoted to the rank of captain nine years later. He served with the first battalion of the regiment during the European War, retiring at its conclusion with the rank of major.

THE REV. BROTHER W. M. WALSHE.

The death is announced at the age of eighty-two years of the Rev. Brother W. M. Walshe, of Artane. He was a native of Ballindesart, Carrick-on-Suir, and belonged to a family widely known and highly respected in the County Waterford.

He entered the congregation of Christian Brothers in 1876. Of the fifty-seven years of his religious life, some twenty were served in the Christian Schools, Waterford, Newry and Kilrush. The last thirty-eight years were spent in the service of Artane. When advancing years necessitated his retirement from school duties, he was placed in charge of many important departments, where his great business capacity displayed itself.

THE REV. E. DOWNING, S.J.

The Rev. Edmund Downing, S.J., of St. Ignatius College, Galway, who died on Saturday, was born in Limerick on December 3, 1870. He spent his boyhood in Galway, and was educated at St. Ignatius College, Galway. He entered the Society of Jesus in September, 1887. He was ordained at Milltown Park in 1903.

MRS. EDGAR WALLACE.

The death of Mrs. Edgar Wallace, wife of the novelist and journalist, occurred suddenly on Saturday at her home in Elvaston place, London. Mrs. Wallace had been ill with influenza, after which complications set in.

Before her marriage Mrs. Wallace was Miss Ethel Violet King. Mr. Wallace's secretary. She took a part in the production of many of her husband's plays and became manager of Wyndham's Theatre, London. Her husband died fourteen months ago.

STOLE A JUSTICE'S GATE.

At Templemore District Court a woman named Margaret Daly, Barrack street, Templemore, was charged with having stolen a timber gate, the property of Mr. William Meagher, District Justice, Templemore. District Justice Flood ordered her to come up for judgment within six months if called upon.

THE AMERICAN MARKETS.

STEEL AND RAIL ISSUES FAVOURED: FIRM CLOSE.

REUTER'S TELEGRAMS.

NEW YORK, Saturday.

Buying of Rail and Steel issues in the late trading gave the Stock Market an upward impetus to-day, but the gains recorded were small. Dealings were returned at 440,000 shares.

The market opened steady. The reactionary tendency of grains checked bullish activity in the early part of the session, but the encouraging nature of business advices prompted short covering, and new buying in the final trading. Rails were helped by the favourable figures of freight car-loadings, which amounted this week to 404,600 units. Steels advanced on expectations that the Administration's rail co-ordination plan and public works projects would stimulate the consumption of iron and steel.

Traders displayed great interest in the reports from Washington of plans of a mildly inflationary, or, at least, anti-deflationary character, but there was no tendency to extend commitments pending clarification of the programme.

The market closed firm.

Call money was nominal. Prime Paper was quoted at 3 per cent. Open market discount rates were unchanged at 1½ per cent. bid, and 1½ per cent. asked, for ninety-day bank bills, and 1½ per cent. bid, and 1½ per cent. asked, for six-months bills.

	Sat.	Fri.
Call Money	Nominal	—
Exchange on Lon.—60 days' sight	3.41⅛	3.41¼
Do. Do. Demand Bills	—	—
Cable Transfers	3.41⅝	3.42
Do. Montreal	4.12⅛	4.13⅛
Exchange Paris cable	3.83¼	3.83¼

Eng. Parity	STOCKS	Closing bid. Sat.	Fri.
33⅞	Atchison, Topeka Santa Fe	40½	39½
—	Do. Preferred	87	87
12⅞	Baltimore and Ohio	9¼	9
11½	Canadian Pacific (New Stock)	7⅞	7¾
30⅛	Chesapeake and Ohio Com.	27½	26½
4⅝	Chicago, Milwaukee & St. Paul	1⅝	1⅝
4	Chicago and North West	2¾	2¾
8½	Erie Shares	3⅝	3⅝
5⅝	Erie 1st Preferred	4¼	4¼
15¾	Illinois Central	10⅝	10⅜
41⅛	Louisville and Nashville	28½	28
17⅜	Missouri Pacific	1⅛	1⅛
24⅝	New York Central & Hudson R.	16⅛	16⅛
177⅛	Norfolk and West. Com.	117	117
17⅛	Northern Pacific Com.	11⅝	11⅝
24⅜	Pennsylvania Shares	16⅜	16⅜
37⅝	Reading Shares	25½	25½
23⅝	Southern Railway	15⅝	15⅝
82⅝	Union Pacific	57	57
85⅛	American Can (New Stock)	58⅝	58½
24⅛	American Smelting (New Stock)	16½	16½
19¼	Anaconda Shares	7¾	7¾
—	American Tel. and Tel.	92½	91
32⅝	Bethlehem Steel Com. Stock	18½	18½
—	Brazil Sec. 6½ p.c. 1957	24	24
9 8⅝	Consolidated Gas (New York)	6¾	6¾
—	Drug Incorp.	34	34
—	General Electric (New Stock)	13⅝	13⅝
18⅛	General Motors (New)	12⅞	12⅞
2⅜	Inter. Mer. Marine Com. Certs.	1	1
13⅛	International Nickel	9	8⅝
—	Montgomery Ward	14	13⅝
8⅛	National Lead	36	35
—	North America Company	15⅛	15⅛
13⅛	Pan-American Petroleum "B"	12¾	12¾
—	Radio Corporation	3⅜	3⅜
27⅛	Royal Dutch Petroleum	37⅛	37⅛
8⅜	Shell Transport and Trading	8	8
4⅝	Shell Union Oil	4½	4½
—	U.S. Rubber	4⅜	4⅜
44¼	United States Steel Common	30⅝	30⅝
—	Do. Preferred	82½	82½
9⅝	Brazilian Traction	6	6
23⅝	Brit. American Tobacco Coupon	19	19
—	Hydro Electric	3	3⅜
13⅝	International Pet. Canada (New)	9¾	9¾
—	Silver Commercial Bars	27½	27½
	BONDS.		
13⅝	U.K. 5½ Bonds 1937	104⅝	104½
111⅝	U.S. Liberty 4¼ 1947-52	78⅛	78⅛
180⅝	U.S. Treasury 3½ 46-56	103⅜	103⅛
11	7½ German External Loan	62½	60

* Asked; † Ex div.; ‡ Ex interest; § Ex rights.

MONTREAL STOCK EXCHANGE.

Eng. Equiv.	STOCKS AND SHARES.	Close Prices Sat.	Fri.
97⅛	Bell Telephone Co. of Canada	98	98
9⅝	Brazilian T.L. & P. Co., Ltd.	9⅝	9⅝
149¼	Canadian Bank of Com.	122	125
29⅛	Canadian Car Common	3¼	3⅜
3⅜	Do. Preferred	12½	12½
3⅜	Canada Cement Co. Ltd.	23	23
11¼	Canadian Pacific Railway	9¾	9¾
4⅜	Dominion Bridge Co.	15½	15½
24⅛	Con. Mining & Smelting Co.	13⅝	14
43⅝	Dominion Textile Co., Ltd.	38	40
10	Hollinger Con. Gold Mines	8¼	8¼
19⅛	Int. Nickel of Canada, Ltd.	10½	10½
3⅜	Massey Harris Common	1½	1½
33⅜	Montreal Light, Heat, Power	27⅜	27⅜
19	National Breweries	12½	12½
13⅞	Quebec Power	11½	11½
135⅜	Royal Bank of Canada	125	125
16⅛	Steel Co. of Canada, Ltd.	14½	13⅞

† Ex dividend.

NEW YORK PRODUCE MARKETS.

WHEAT barely steady at 1c. to 1c. decline.

	To-day.	Prev. day
No. 2 Amber Durum, spot	—	—
No. 2 Mixed Durum, spot	—	—
No. 1 Dark Northern, Minnitoba, spot	60⅝	60⅝
No. 2 Hard Winter, spot	67⅝	67⅝
No. 2 Red Winter, spot	73¼	73⅝

MAIZE easier at 1c. loss.

	To-day	Prev. day
Western No. 2 Mixed, spot	43¼	—

OATS steady and unaltered. White clipped No. 2 spot, 45⅝.

RYE barely steady at 1c. decline. No. 2 spot, 45⅝.

BARLEY steady and unchanged. American matting c.i.f. New York (46⅛); 48½.

FLOUR—Spring clears (100 per cent.) were quoted at 3.85 to 4.30.

LARD steady at late rates. Prime Western steam, 4.90; Middle West, 4.75 to 4.85.

PETROLEUM steady.

	To-day.	Prev. day.
Mid-Continent Crude	33-33.9	33-33.9
Baume at Well	38 cents	38 cents
Pennsylvania Crude—Lower price—97 cents.		

COFFEE—

Closing options—	May	July	Sept.	Oct.	Dec.	Jan.	Mar. 1934
To-day	5.40	5.30	5.19	—	5.09	—	5.02
Prev. day	5.40	5.33	5.19	—	5.11	—	5.02

SUGAR on spot closed steadily and unchanged at 3.10. Trading in futures was quiet, but price caused under liquidation, due to the more liberal offerings on spot. The market closed barely steady, with values 2 points to 1 point lower. Approximate day's sales (futures)—14,000 tons.

Closing options—	May	July	Sept.	Oct.	Dec.	Jan.	Mar. 1934
To-day	1.10	1.16	1.18	1.20	1.21	1.21	1.24
Prev. day	1.12	1.18	1.20	1.22	1.22	1.23	1.26

TALLOW steady. Spot extra loose, 2¾; spot special extra, 2¾; spot in barrels, 3c.

COTTONSEED OIL—Futures closed barely steady, 3 to 4 points lower. Prime summer yellow spot, 3.60. Closing options—May, 3.90; July, 4.05; August, 4.10; September, 4.24.

SHELLAC—Firm. 31c.

TURPENTINE—Spot 41½. Savannah spot 36½. MEALS—Straits Tin steady at 10 points advance. Spot and near-by New York, 25.35. Future option—May, 25.15. Lead steady and unaltered. Spot New York, 3.00; spot East St. Louis, 2.87½. Pig Iron steady and unchanged. Eastern Pennsylvania, Northern and Southern, 15.50. Foundry silicon, 2.25 to 2.75, delivered New York, including freight rate 14.77 to 15.27; Buffalo silicon, 2.25 to 2.75, delivered Boston, including freight rate 19.05.

NATIONAL METAL EXCHANGE.

TIN quiet, but 20 points higher. Closing options—April, 24.20; July, 24.50; September, 24.70; December, 25.00.

COPPER steady and unchanged. Standard new contracts. Closing options—May, 4.17. American standard copper steady, unaltered. Closing options—April, 4.12; July, 4.27; September, 4.37; December, 4.55.

COTTON (New York)—Spot closed quiet and unchanged at 6.52. Cotton (New Orleans)—Spot closed unchanged at 6.47.

RUBBER quiet and steadier. First latex thin crepe, 3⅞ buyers; smoked ribbed sheets spot 5⅛ buyers, 5⅜ sellers.

WINNIPEG GRAINS.

WHEAT opened steady and 1c. to 1¼c. higher. Scattered buying, which was credited to foreign accounts, caused an early upward movement, but prices subsequently reacted owing to the poor export trade, coupled with a slow demand. While the easiness of Chicago had an unsettling effect, it was shortly steady at 1c. to 1¼c. net loss. Opening options—May, 51¼; July, 52⅝; October, 54¾. Closing options—May, 51¾; July, 52⅝; October, 54⅝. Last trade steady at 1c. to 1¼c. decline. Closing options—May, 24⅜; July, 24⅛; October, 24. Rye—July barely steady, 1c. lower. Closing options—May, unquoted; July, 37½; October, 39⅝. Barley steady and 1c. to 2c. lower. Closing options—May, 30¾; July, unquoted; October, 31⅝. Flaxseed—May steady, 4c. down. Closing options—May, 81; July, unquoted; October, unquoted.

Wheat receipts (cars to-day)	To-day	Prev. day
No. 1 Northern	124	114
No. 2 Northern	71	101
No. 3 Northern	2	10
No. 4 Northern	4	—
Other grades	106	98
Total	306	325

BUENOS AIRES GRAINS.

WHEAT—Closing options — April, 4.00; May, 3.99; June, 3.13.

MAIZE—Closing options — May, 3.90; June, 2.90; July, unquoted.

LINSEED—Closing options — April, 9.14; May, 9.13; June, 9.21.

CHICAGO MARKETS.

CHICAGO, Saturday.

The slow foreign interest, together with an easing of the selling pressure, had an adverse effect on the Grain market to-day, and trading became quiet. There is a general disposition on the part of operators to await the Government's reports, which are due on Monday, and a forecast of rain in parts of the South-West area caused scattered selling and liquidation in wheat, while the early easiness of maize was reflected in this market. A partial rally ensued owing to the bullish character of crop news and on the over-sold condition, while the buying of several outlawed short covering. The expectation of bullish weekly statistics constituted another helpful factor. Maize early eased under selling by commission houses and owing to poor support. A partial rally ensued owing to the light offering and in unison with wheat, while some covering was in evidence. Rye fluctuated in unison with other cereals, while oats were influenced by news of unfavourable climatic conditions for the sowing of the new crop.

WHEAT opened steady, 2c. to 1c. down, and closed barely steady at 1c. to 2c. decline.

	To-day	Prev. day
No. 2 Hard Winter, spot	—	59
No. 3 Hard Winter, spot	—	57

Futures—Opening options—

	May	July	Sept.
To-day	57⅛	58	59¼
Prev. day	58¾	59	60

Futures—Closing options—

	May	July	Sept.
To-day	57⅛	57¾	59⅛
Prev. day	57⅞	58⅜	59¾

MAIZE opened barely steady at 2c. to 1c. loss, and closed barely steady at 1c. fall.

Futures—Opening options—

	May	July	Sept.
To-day	32½	35	36⅜
Prev. day	34½	36¼	37½

Futures—Closing options—

| | May | July | Sept. |
|---

PUBLIC AMUSEMENTS.

GAIETY THEATRE.
HOLY WEEK—THEATRE CLOSED.
RE-OPENING EASTER MONDAY
FOR SIX NIGHTS AT 8. MATINEE SAT., 2.30.
"THE ARISTOCRATS,"
IN A MEDLEY OF MUSIC, MIRTH, AND MERRIMENT.
A GALAXY OF BRILLIANT ARTISTES IN AN ENTERTAINMENT FOR YOUNG AND OLD.
USUAL PRICES. NOW BOOKING.

OLYMPIA THEATRE.
6.45.....TWICE NIGHTLY.....9 o'c
THEATRE CLOSED GOOD FRIDAY.
WILL. A. JACKSON'S ENTERPRISES Present
"WOMEN ARE WONDERFUL,"
Portrayed by the following:—
PAUL THOMSON,
SADIE FORSTER, EVELYN COPELAND,
The Modern Eves and their Boy Friends.
Box Office—11-4.30. 'Phone—23292.

ABBEY STREET METHODIST CHURCH. TO-NIGHT (Monday), at 8 p.m.—THE EPWORTH CHORAL SOCIETY, of 70 voices, will render PASSION MUSIC by Dubois, Palestrina, Elgar, etc. Soloists—Messrs. J. R. McCULLAGH, ROBERT IRWIN. Silver Offertory.

GATE THEATRE 'Phone—44045.
HOLY WEEK—THEATRE CLOSED.
EASTER MONDAY. NOW BOOKING.
"THE FORD OF THE HURDLES."
A Masque of Dublin, by Micheal MacLiammoir.

THE SACKVILLE.
HOOT GIBSON, in
"THE GAY BUCKAROO,"
With Merna Kennedy and Roy D'Arcy.

METROPOLE.
HOLY WEEK.
THEATRE CLOSED.
SATURDAY NEXT.
CONTINUOUS ..... 12.30 to 11.0 p.m.
"AIRMAIL,"
With
RALPH BELLAMY, GLORIA STUART, and PAT O'BRIEN.

GRAFTON CONTINUOUS. From 2 o'c. to 11 o'c.
LAST TWO DAYS.
SIR GERALD DU MAURIER in
"LORD CAMBER'S LADIES."
Showing at 3.25, 6.30, 9.30.
Also, ERNIE LOTINGA in
"JOSSER JOINS THE NAVY."
Showing at 2.10, 5.10, 8.10.

CORINTHIAN
CONTINUOUS ..... 2.30 till 11.0. p.m.
WEDNESDAY, THURSDAY and GOOD FRIDAY, THEATRE CLOSED.
HAL SKELLY and ZITA JOHANN in
"THE STRUGGLE."
Also
TIM McCOY and ALICE DAY in
"TWO-FISTED LAW."

HOLY TRINITY CHURCH,
RATHMINES.
THIS (MONDAY) EVENING,
At 8 o'clock,
"AT THE FOOT OF THE CROSS"
(DVORAK).
Mabel Thrift (Soprano), James Martin (Tenor), Olive Gilbert (contralto), Frank Cowle (bass).
At the Organ—W. J. WATSON, A.R.C.O., L.T.C.L.
Conductor—TURNER HUGGARD.

CHURCH NOTICES.

CHRIST CHURCH,
LEESON PARK.
ADDRESSES IN HOLY WEEK.
TO-DAY (MONDAY) to THURSDAY, at 8.15 p.m.
CANON M. WILLIAMS, B.D.
Rector of St. Luke's, Belfast.

ST. ANN'S CHURCH.
DINNER-HOUR SERVICES.
1.5 to 1.30 p.m. TO-DAY (Monday) to Thursday before Easter, April 10 to 13 inclusive. Addresses by Dean of Ossory. All men and women invited.

LEGAL NOTICES.

STATUTORY NOTICE TO CREDITORS.
MRS. MIA GERALDINE JENNINGS BRAMLY, late of Strathmore, Killiney, in the County of Dublin, Widow, Deceased.
Notice is hereby given, pursuant to Statute 22 and 23 Victoria, Cap. 35, that all persons claiming to be creditors, or otherwise to have claims or demands upon the Estate of the said Deceased, who died on the 31st day of July, 1932, are hereby required on or before the 10th May, 1933, to furnish in writing particulars of such claims or demands to the undersigned Solicitors for the Executors.
And Notice is hereby further given that after the said 10th May, 1933, the Executors will proceed to distribute the Assets of the Deceased amongst the persons entitled thereto, having regard only to the claims of which notice shall have been given as hereby required.
Dated this 7th day of April, 1933.
ORPEN and SWEENY, Solicitors for the Executors, 11 St. Stephen's Green, N., Dublin, C. 2.

Pursuant to an Order of the High Court of Justice, Saorstat Eireann, made in the Matter of the Estate of
DENIS MADDEN, Deceased,
and in a Cause, the Munster and Leinster Bank, Limited, Plaintiffs, James Sheridan and Others, Defendants, the Creditors of Denis Madden, late of 54 Middle Abbey street, Dublin, who died on the 31st day of March, 1927, are on or before the 19th day of April, 1933, to send by post, prepaid, to Messrs. MONTGOMERY & CHATTON, of 15 Molesworth street, Dublin, the Solicitors for Henry Brennan, the surviving Executor of the Will of the Deceased, full particulars of their claims and the nature of the securities (if any) held by them, or in default thereof they will be peremptorily excluded from the benefit of the said Order.
Every Creditor holding any security is to produce the same to the Examiner at his Office, Law Courts, Dublin, on the 26th day of April, 1933, at eleven o'clock in the forenoon, being the time appointed for adjudicating on the claims.
Dated this 30th day of March, 1933.
JOHN HEALY, Examiner.

SAORSTAT EIREANN.
CIRCUIT COURT OF JUSTICE.
EQUITY SIDE. Record No.
BEFORE MR. JUSTICE WYSE POWER, CIRCUIT JUDGE.
At GALWAY, on the 4th day of MARCH, 1933.
THE NATIONAL BANK, LIMITED ..... Plaintiffs;
EDWARD M. KENNEDY ..... Defendant.
You are hereby required to Take Notice that the Circuit Judge, Sitting at Galway on the 4th day of March, 1933, on the hearing of the Civil Bill herein and of the evidence offered on behalf of the Plaintiffs, did declare that the Equitable Mortgage referred to in the said Civil Bill is well charged on all that and those the House and Premises known as Number 5 Crowe lane, Gort, County Galway, and formerly occupied by the Defendant. And did FURTHER ORDER AND DECLARE that the Plaintiffs is entitled to their costs of this suit, and that the County Registrar do tax same, and that upon the Defendant paying into Court within three months from the date hereof the sum of £282 18/6 for principal and interest, and further interest to date of payment, together with Plaintiffs' costs as taxed, the Plaintiffs shall, at the cost of the Defendant, release the said house and premises, and hand over the said title deeds referred to in the said Civil Bill freed and clear from all incumbrances due by the Plaintiffs or any person claiming by, through or under them.
The said Circuit Judge did FURTHER ORDER (1) an Inquiry as to what incumbrances other than the Plaintiffs' affect the said house and premises; (2) the priorities of the several incumbrances, including the Plaintiffs', affecting the said house and premises; (3) an account of what is due to the Plaintiffs and each of the incumbrancers on foot of their respective incumbrances, and that in case of default by the Defendant, as aforesaid, all the estate and interest of the Defendant of and in the house and premises in the said County Civil Bill mentioned and as hereinbefore specified be sold for the discharge of the incumbrances aforesaid by Public Auction, subject to the approval of the Court, and that each of the parties to this suit be at liberty to bid; that Messrs. Hogan and Shields, Solicitors, of Gort, in the County of Galway, have Carriage of such Sale.
SEOIRSE MacNIOCAILL, County Registrar.
BY THE COURT.
Dated 28th day of March, 1933.

STATUTORY NOTICE TO CREDITORS.
Pursuant to the 22nd and 23rd Vic., C. 35.
In the Goods of
THE REVEREND PATRICK GAULE, of 40 Hamilton street, South Circular road, Dublin, retired Roman Catholic Priest, Deceased, who died on the 24th day of December, 1932.
All persons claiming to be Creditors of, or to have any claims against the estate of the above-named Deceased are requested, on or before the 13th day of May, 1933, to furnish the particulars of their claims (in writing) to us, as the Solicitors for the Executor, to whom Probate of the Will was granted on the 4th day of April, 1933, forth of the Principal Probate Registry of the High Court of Justice in Saorstat Eireann. The Executor will after the said 13th day of May, 1933, proceed to administer the Deceased's assets, having regard only to the claims of which he or we shall then have had notice.
Dated this 10th day of April, 1933.
LITTLE and CULLEN, Solicitors, 64 Dawson street, Dublin.

ADVERTISEMENT INDEX.

	Page		Page
Amusements	6	Legal Appointments	1
Apartments	12	Legal Notices	6
Auctions	12	Lost and Found	1
Bicycles	2	Machinery	2
Business Premises	12	Medical Appointments	2
Cattle & Live Stock	12	Miscellaneous	12
Church Notices	6	Money & Partnership	2
Coals	1	Musical Pianos	12
Company Notices	1	Opticians	2
Contracts	12	Poultry, Eggs	12
Dogs	12	Public Notices	6
Dress	12	Representatives	2
Education	2	Seaside and Country	12
Employment Wanted	2	Sea Tribe	1
Fishing, Sporting	12	Shipping	2
Furniture	12	Situations Vacant	2
Garden	2	Specific Articles	12
Horses	12	Stabling	12
Hotels	1	Timber	2
Houses & Lands for Sale & Wanted	12	Tuitions	2
Houses and Lands	12	Vehicles	12
Houses to Let	12	Wireless	2
		Tuitions	2

Telephone No. 23082.

THEATRE ROYAL.
6.45 ..... TWICE NIGHTLY ..... 9.0.
The Star of Four Continents,
HERSCHEL HENLERE.
The Mirthful Music Master.
THE THREE ABERDONIANS.
Too Mean to tell you what They do.
TRA and OTTARE.
Creation of Dance on the Rolling Globe.
DELFONT and TOKO, Dancers Unique. FREDDIE FOSS, The well-known Comedian.
THE WANDERING BLACKBIRD.
Mr. Moore of Alabama.
SCOVELL and WHELDON,
Popular Singers of Popular Songs.
ELSIE and BILLY
BOWER & RUTHERFORD,
the Joy Bombs, in New Explosions.

CAPITOL.
DAILY, 2.30 to 11 o'clock. CONTINUOUS.
MONDAY, TUESDAY and SATURDAY ONLY,
ELIZABETH ALLEN,
HUGH WILLIAMS, NANCY PRICE, in
"DOWN OUR STREET."
The tremendously successful West End play of East End life, made even more convincingly real and entertaining on the screen.
A PARAMOUNT PICTURE.
ON THE STAGE
CAPITOL PRESENTATION,
Introducing
THE CAPITOLIANS,
In a Pot-Pourri of Vocal and Musical Gems.

GRAND CENTRAL.
GEORGE ARLISS in
"A SUCCESSFUL CALAMITY."
With MARY ASTOR and GRANT MITCHELL.
Also "THE LOST SPECIAL." (Ep. 4).

THE QUEEN'S. 3.15 TO 11.
WARNER BAXTER in "MAN ABOUT TOWN."
On the Stage:—Lorcan Rourke presents "Revue de Ville." Revue, with Mister O'Reilly, Roy Farrell, the Singing Newsboy, etc.

ROYAL DUBLIN SOCIETY
SPRING SHOW,
MAY 3rd, 4th, 5th AND 6th, 1933.
IMPORTANT.
Entries for the ALL-IRISH OUTFIT COMPETITION, for which the value of the Cup and Prizes exceeds £700, close on WEDNESDAY, 12th APRIL.
EDWARD BOHANE, Director.
Ballsbridge, Dublin.

PUBLIC NOTICES.

STEWART INSTITUTION FOR IMBECILE CHILDREN.
THE ANNUAL COUNCIL MEETING
OF THE ABOVE INSTITUTION
WILL BE HELD TO-DAY,
At the Offices of J. A. KINNEAR & CO., Auditors and Accountants, 3 and 4 COLLEGE STREET, DUBLIN, at 4.30 p.m.
The Committee will be glad to see any friends who are interested in the work of the Institution.
The Chair will be taken by
VERY REVD. R. K. HANNA, M.A., D.D.
BUSINESS—To present Reports from Committee and Medical Superintendent, with Statement of Accounts for year ended 31st December, 1932.

STEWART INSTITUTION FOR IMBECILE CHILDREN, PALMERSTON, CO. DUBLIN.
The above Institution is open for the reception of Children of slow or defective intellect by election or payment at fixed rates, according to requirements. Votes at Elections obtained by annual subscriptions of 10/5 or donation of £5 5/- and upwards.

HOSPITAL FOR MENTAL DISEASES.
This Branch is separate from above, and is open to Ladies or Gentlemen suffering from Mental Complaints, at rates from £1/5/- per annum. Resident Medical Superintendent and trained Staff. Voluntary Boarders received. The tram and 'bus from O'Connell Bridge pass gate frequently during day. Tel. No. 21087, Dublin. For particulars apply to the Secretary at the Institution, City Call Office: Messrs. J. A. Kinnear and Co., Accountants, 3 and 4 College street, Dublin.

TO-DAY'S ENGAGEMENTS.

Holy Week—Dinner Hour Service, St. Ann's Church, Dawson street, 1.5 p.m. to 1.30 p.m.
Stewart Institution—Council Meeting, 3 and 4 College street, 4.30 pm.
Royal Irish Academy — 19 Dawson street, 4.15 p.m.
"Mount of Olives," Beethoven's Oratorio—Abbey Presbyterian Church, 8 p.m.

SPORT.

Association Football — Dolphin v. Glasgow Rangers, Dalymount Park, 6.45 p.m.
Greyhound Racing—Shelbourne Park, 8 p.m.

AMUSEMENTS.

Gaiety Theatre—Closed.
Olympia Theatre—"Women are Wonderful."
Abbey street Methodist Church—Epworth Choral Society, 8 p.m.
Gate Theatre—Closed.
Sackville Cinema—"The Gay Buckaroo."
Metropole Cinema—Closed.
Grafton Cinema—"Lord Camber's Ladies" and "Josser Joins the Navy."
Corinthian Cinema — "The Struggle" and "Two-Fisted Law."
Grand Central Cinema — "A Successful Calamity."
Queen's Theatre—"Man About Town" and Variety.
Holy Trinity Church, Rathmines—"At the Foot of the Cross" (Dvorak), 8 p.m.
Theatre Royal—Variety.
Capitol Cinema—"Down Our Street" and Variety.
Savoy Cinema—"Flying High" and "When a Fellow Needs a Friend."

The Irish Times.
MONDAY, APRIL 10, 1933.

NEWS SUMMARY.

IRELAND.

Mr. John H. Quinn, a native of Westmeath, and his brother James, at present in the United States, have proved their claims to the Quinn millions in Australia, and each inherits a fortune of £1,750,000. —(Page 7.)

That President de Valera's speech on the motion for the adjournment of the Dail on Friday has given deputies cause for some anxiety as to the Government's intentions is suggested by our Political Correspondent.—(Page 7.)

Meetings of the National Teachers' Organisation in many parts of the country on Saturday gave their approval to the proposal of a one-day strike as a protest against the cutting of teachers' salaries under the Economies Bill.—(Page 7.)

A boxer was blinded and had to be carried from the ring during the inter-club contests in Victoria Military Barracks, Belfast, last Friday night.—(Page 5.)

ABROAD.

Western Australia has, by a large majority, voted in favour of secession from the Australian Commonwealth. The result is a protest, however, rather than a decision.—(Page 7.)

Two new British light cars, piloted by Lord Howe and Captain George Eyston, swept the boards in their class in the Italian thousand miles road race.—(Page 7.)

SPORTING.

At Leopardstown on Saturday Silver Work won the Tower Plate, Cybo the Bray Plate, Dess the Foxrock Plate, Cold Punch the Leopardstown Steeplechase, Miranda the Dundrum Steeplechase, and Galli Galli the Silverpark Plate.—(Page 10.)

At Lingfield on Saturday Knight of the Vale won the Leigh Memorial Handicap. —(Page 10.)

At Derby on Saturday Wantalot won the Deveridge Handicap.—(Page 11.)

At Bogside on Saturday Libourg won the Scottish Grand National.—(Page 10.)

FINANCIAL.

London Stock Markets were steady. There was some activity among "Kaffirs." German Bonds were easier.—(Page 3.)

Loan and discount rates were steady. £633,000 in gold left India for London last week.—(Page 3.)

Dublin Market was quiet and idle.—(Page 3.)

War Debts and the World.

President Roosevelt evidently wishes to re-enact the part of President Wilson. He has invited not only the Prime Minister of Britain, but representatives of eight other nations, to meet him at Washington; and his *tête-à-tête* with Mr. Ramsay Macdonald is assuming the outlines of a full-dress international conference. Few of the nations have found time to answer, but it is probable that the majority will attend, although nobody seems to know the precise purpose of Mr. Roosevelt's invitation. It is understood that he hopes to establish a basis for the forthcoming World Economic Conference, but the discussions may anticipate the task of that gathering to a very large extent. On one important point the views of Britain and of the United States are at striking variance. Britain holds that, as between herself and the White House, the first subject of discussion ought to be War debts; Mr. Roosevelt, it appears, is disposed to reserve that troublesome matter for the last. There is no doubt, however, that the subject of War debts will loom large; for otherwise Mr. Roosevelt's insistence on "informal and individual conversations" could have no meaning. From the beginning the United States has declined to regard this subject as a matter of principle. She has declared herself willing to treat with the debtor countries individually, but will not listen to any attempt at a collective plea. The fact that Mr. Roosevelt seeks these private conversations suggests that War debts will be added to the two subjects which he specifies.

It is folly to suppose that any general agreement for the revival of commerce can be made until the subject of War debts has been settled. While they remain the whole fabric of commerce is in peril. If Britain does not obtain a remission of the instalment of her debt due to the United States next June, the Lausanne agreement, which has given Europe her first ray of hope, must be abrogated, and financial chaos will follow. America is now in the position that Britain and France occupied a year ago, when, to save universal bankruptcy, they forgave the debts of their European debtors. If President Roosevelt dares to take the same enlightened course, he will have done the utmost in his power to guarantee the success of the World Conference. "In my judgment," he says, "the world situation calls for realistic action." No other action could be so realistic as an abrogation of the debts now owing to America, and none could be so fraught with good results. There can be no question, however, of a counter-balance of debts against tariffs. If Mr. Roosevelt says, "Lower your tariff walls against American goods and your War debts will be remitted," the conversations will break up without hope of resumption. If, on the other hand, he takes the matter of the debts first, adopts a sensible policy in regard to them, and then asks Europe about a mutual lowering of tariff walls, he will have proved his realism.

According to present news, Mr. Roosevelt is contemplating the reduction of the Smoot-Hawley tariff by ten *per cent.* Ten *per cent.* is not very much from a huge tariff, but it is a step in the right direction, and shows that American eyes are being opened to the folly of economic nationalism. In this matter the United States, as one of the protagonists of high tariffs, can lend useful help to the world. Whether her intervention in the cause of disarmament will be as effective is another question. The smaller Powers of Europe are in no mood to discuss a reduction of armaments. Poland and the Little Entente are furious with the Four-Power Pact, sponsored by Mr. Macdonald and Signor Mussolini; they refuse unconditionally to entertain any question of treaty revision, and threaten to withdraw from the League if the Pact should come into being. In such an atmosphere Mr. Roosevelt hardly can expect an attentive audience for his views. Yet he will have done a general service if he realises, and contrives to persuade the world, that the three problems on which disagreement exists at present are not really three, but one—that disarmament, tariffs and War debts are linked inextricably, and that the solution of one must help the solution of the others. Let him start with the easiest problem of the triad—that of War debts—and the remaining two will become less formidable.

Pedestrians at Bay.

The world accepts the predatory designs of the wolf upon the lamb as one of the more regrettable facts of animal life, but its admiration is reserved for the occasional lamb which turns in its wrath upon the wolf. This instinctive sympathy with the down-trodden and oppressed should assure from all right-thinking people a warm welcome for the "Pedestrians' Association" which was inaugurated in England at the end of last week. Its design is nothing less than to assert the rights of the pedestrian against the motorist. Those who ride in cars may be disposed to pass the matter off with a quiet smile, secure in the conviction that pedestrians have no rights; but the proud walkers of Croydon—where the Association has its birth—persist in their revolutionary views. It is true that the attendance at their opening meeting was not so large as they could have wished. Special invitations had been sent to all residents in the district who had been injured in street accidents during last year, but the response was poor. A number of reasons, however, might be put forward to account for the absence of these sufferers in the wars of progress; some, indeed, may have met with accidents on their way to the meeting. At any rate, the first blow has been struck in a struggle beside which the revolt of the lamb pales into insignificance. In recent years the motorist, both in England and in Ireland, has become a pampered member of the community. He has established, almost without an effort, the extremely debatable proposition that the business of a motorist is necessarily more urgent than that of a pedestrian. He has told the rest of mankind that, the faster he is allowed to go, the safer he becomes. At his bidding statues are removed from our streets; famous buildings are demolished as a matter of course; trees are cut down, so that he may escape the tedious formality of cautious procedure at corners. No sane person grumbles at the march of progress in transport, and no pedestrian can hope to bring back the days when the dog-cart was the swiftest vehicle on the roads. At the same time, the pedestrians of Croydon are not alone in their conviction that the moment is approaching when a halt must be called in the triumphal rush of motor traffic. Every year cars of high power become less costly; the average of speed increases, and dangers multiply round the adventure of the road.

A Claim for Latin.

Italy's learned societies are anxious to revive the use of Latin as an international language, and the Institute of Roman Studies, in particular, is trying to make it universal in congresses on cultural subjects. The movement, as one might expect, enjoys the hearty support of the Fascist Party, and, doubtless, will appeal to many scholars in other countries than Italy. It is possible to dispense with an international language, But there are numerous occasions on which its lack is felt acutely; and international congresses —of archæologists, men of science, historians—often have deplored the variety of tongues represented there. As a common language, Latin has notable advantages. In the first place, it is no synthetic language of the type which has sprung into short-lived abundance within the last half century. The speech of ancient Rome was the heritage of half Europe for over a thousand years, and thus has proved its international efficiency. In the second place, it is still a widespread and living tongue. It clothes the official ritual of the Roman Catholic Church; it is an element of education in every civilised State in the world; even now it is used in Italy for the debates of more than one learned institution. In the third place, it is not so difficult to learn as are many modern languages. Furthermore, Latin is eminently adaptable to every purpose. It has accepted even the jargon of men of science in the course of its long history; no obstacles have baulked its flexibility. We do not expect that the advocates of the revival demand, or hope to receive, the strict Ciceronian: Ulpian served the need of thirty generations, and still can administer to scholarship to-day. Finally, as the cynic will observe, Latin, even in its most debased form, possessed a terseness which could not fail to improve the proceedings of learned societies almost out of recognition.

"Summer Time."

By a too rare coincidence the advent of "Summer Time" brings the substantial promise of a real summer. During recent days all the nascent glories of tree and flower have unfolded themselves throughout our Irish countryside under the influence of a genial sun. The warm freshness of spring is in the air and in the blood; last Saturday was the sort of April day to which the hierarchy of poets, from Chaucer to Browning, has paid perpetual worship. England is enjoying extraordinarily fine weather, with a degree of April heat far above the average; and London, in her parks and squares, has put on that array of pale, yet vivid, colour which, for the late George Moore, was one of the most beautiful gifts of Nature. In such conditions, if they continue—and there is good hope that they will continue—Easter offers rich prospects to the holiday-maker. The English railways and motor coach services are preparing for an unexampled movement of city populations. Argosies of liners will carry joyous travellers into European waters, and Imperial Airways announce that their advance bookings for Easter exceed those of last year by more than one hundred *per cent.* The average householder in Ireland must turn his back upon such ambitious programmes; for nobody has escaped the losses of the economic war. Domestic economies enforce themselves everywhere, and the urgent voice of the income tax collector will not be denied. Fortunately, a happy and reviving holiday in our island demands no great store of wealth. Here we can travel cheaply—unless intractable railwaymen impose a senseless veto. All the delights of sparkling sea, rugged mountain and green valley are at our doors; and the slenderest purse will make us free of them. For a few days we may forget our crowding cares, and even the politicians will be silent.

THE IRISH HORSE INDUSTRY.

TO THE EDITOR OF THE IRISH TIMES.

SIR,—I have read with great interest Colonel McCabe's letter on the Irish horse industry. I thoroughly agree with him. We horse-breeders know that, if the embargo goes on much longer, one of our most successful industries will be wiped off the map for all time.

Every business man knows that it is easier to open a new account than to get back an old one. Studs have been closed down, and I know several more that intend doing the same if this blistering tax is not taken off. Horses at the last Dublin Show were almost given away, and in many cases vendors were unable to dispose of them at any price.

The statistics show that our exports are one million and a quarter down every month. I would like to know where the money is going to come from to carry on the country. —Yours, etc.,

BERNARD DALY.
Templeogue House, Co. Dublin,
April 8th, 1933.

Miss Gertrude Layshon, English mistress at Ferndale (Glamorgan), Secondary School, was found hanged at her home at Porth, Glamorgan, on Saturday night.

COURT AND PERSONAL.

The King and Queen will entertain several important guests at Windsor Castle during the next three weeks, and will be visited by Queen Maud of Norway while she is staying with her sister, Princess Victoria, in Buckinghamshire.

The Duke and Duchess of York and their little daughters are now in residence at Royal Lodge, Windsor Great Park, where they will spend from four to five weeks.

Princess Beatrice, who entertained her son-in-law, Don Alfonso, to dinner during his stay in London, left Kensington Palace last week for Brighton, where she will spend the next two or three weeks.

We are requested to state that no applications for tickets for the Royal Enclosure at Ascot can be considered before the 1st May, after which date they should be sent to the Viscount Churchill, G.C.V.O., Ascot Office, St. James's Palace, London, S.W.1.

The King of the Belgians celebrated his fifty-eighth birthday last Saturday. He and the Queen, touring as Comte and Comtesse de Rethy, are now in Palestine, and expect to return to Brussels about April 25th.

The Duke of Norfolk has been installed President of the Shropshire Society in London, and will preside at the Society's annual banquet in the Hotel Metropole on Friday, May 5th.

The Marquess and Marchioness of Linlithgow entertained a large party at Hopetoun House, Queensferry, for the celebration of the coming-of-age of their twin sons, the Earl of Hopetoun and Lord John Hope, to whom presentations were made by the tenantry.

The Marchioness of Hartington, with her sons, the Earl of Burlington and Lord Andrew Cavendish, has arrived at Lismore Castle for a stay of some weeks. Lady Hurst will leave Ireland this week for Rusper Nunnery, Horsham, where Sir Cecil Hurst will join her shortly on his return from The Hague. Sir George and Miss Kathleen Hennessy have left London for Cannes.

Viscountess Elibank has left London for Italy. Lord and Lady Moynihan have left Southampton in the s.s. Homeric for a cruise to Madeira, the Canary Isles and Morocco. Margaret Lady Langford has left London for a tour on the Continent. Lord and Lady Glentanar have left Forest of Glentanar for Norway.

Sir John and Lady Sandeman Allen have left Liverpool for Rome, where Sir John will act as chairman of the British Empire Delegation to the Inter-Parliamentary Commercial Conference.

As Shakespeare's birthday, April 23rd, falls on Sunday this year, the usual celebrations at Stratford-upon-Avon have been postponed to the following day, when the procession will march through the town and will lay floral tributes on the poet's grave. In the evening "Coriolanus" will be presented in the Memorial Theatre.

The marriage has been arranged, and will take place early in May, between Dr. Norman H. Leask, son of Mr. and Mrs. John Leask, 18 Northbrook road, Leeson Park, Dublin, and Pamela Daphne Armstrong, 3 Lansdowne Gardens, younger daughter of Lieutenant-Colonel J. A. Armstrong, O.B.E., (late) Royal Inniskilling Fusiliers, and the late Mrs. Armstrong.

Doctor Harold Quinlan has left town for ten days.

Dr. Alan Thompson has moved to 24 Fitzwilliam place, Dublin.

"Gardens" Jubilee Nurses' Pension Fund, Kildare, April 17 (Easter Monday)—W. J. Kelly, Esq., Palmerstown, Kill. Grounds open for picnic parties. Buses pass gate.

Waterford, 16th (Easter Sunday)—Lismore Castle, Lismore (by kind permission of Lord and Lady Charles Cavendish), 3 to 6 p.m. Castle also on view. Tea provided.

Switzers' Millinery Buyer having returned from Paris, their Salon this week will present a beautiful collection of Model Hats from the leading Fashion Houses—which can be copied quickly and inexpensively. They will also show many lovely Sports Hats, including Linens, Felts, Panamas, Soft Novelty Materials, etc., and a very special group of Pastel and White Hats.
In addition to the many distinctive Models featured by Switzers at their Fashion Parades, a very large collection of smart Suits and Gowns suitable for present wear can be seen in their Inexpensive Gown Dept. at prices ranging from 40s.
Consult the "Coty" Beauty Specialist at Switzers this week. Skilled advice regarding the toilet without charge. (Perfumery Dept.)
Hats, Gowns, Sportswear, Hose, Gloves, Bags.—Holmes', George's street.
Margaret Watson is receiving daily New Suits, Coats, Ensembles, Frocks. Special attention to alterations.—17A Dawson street.
Old Gold and Second-hand Jewellery. Highest prices given. Chancellor, 7 Grafton st.
Rosemary, 113 Grafton street—New Spring Models.
At Miss Doran's Salon, 51c Dawson street, you will find this week the latest models in Three-piece and Four-piece Suits, Costumes, Race Meeting Coats, Day and Evening Gowns, Hats, Blouses, Jumpers and Furs. Prices moderate. Exclusive designs.
Barnardo's Fur Week starts Monday, 10th April. Special attraction all this week. See our windows.
Power and Slattery, 17 Dawson street, are having a special show this week of new Spring Suits, Top Coats, Hats and Scarves—for Easter.
The new slimming shape in silk slips, comfort brand, 13s. 11d.; knickers to match, 7s. 11d. Girls' wool jumpers, honeycomb design, red and white, blue and white, 15s. 6d. Slyne's, Ltd., Grafton street and Harry street.

PASSENGERS BY ROYAL MAIL STEAMERS.
Among the arrivals were:—Dr. and Mrs. Green, Mr. and Mrs. D. C. Kelton, Mrs. L. C. Watters, Mrs. Miss Morrison, Mrs. Furby, Mr. O'Dowd, Mr. D. Dorman, H. C. Branon, James Hanlon, Stuart Nassau, R. W. Wills, Miss E. M. Dore, Mrs. W. R. Pim, A. R. F. Phillips, Miss Phillips, K. O'Carroll, William Austin, Miss B. Nesbitt, Miss J. Nesbitt, D. R. Hornidge, Miss M. Olive Saul, Miss North, Master D. Saul, Mrs. H. F. Hall, Mrs. Seymour, J. Graves Clayton, Mr. S. B. Somers, Mr. D. Mollan, Mr. B. Warren, Mrs. B. Warren, Mr. Thomas M. Spence, Mr. W. D. Meeson, Mrs. W. D. Meeson, Mr. Thomas Warren, and Mr. G. G. Kerrin.

PASSENGERS BY B. AND I. LINE, VIA LIVERPOOL.
Among the arrivals were:—Lord Osborne Beauclerk, Hon. D. Parsons, R. C. Chesson, Miss N. Daly, Mrs. Ermonde, T. Goodman, A. Hunt, T. C. Johnson, R. H. Keatings, Captain H. S. Larkin, J. McMahon, C. Anderson, J. Barry, Miss Brosman, H. F. Casy, D. L. F. de Courcey, T. Garrett, Master B. Hennessy, Miss Fay Kerney, Dr. Murphy, M. McQuillan, Miss McIntosh, Mr. North Romford, Mr. O'Connor, M. Pratt, Miss Ruddock, Mr. and Mrs. Robinson, Y. Smith, Miss Strong, R. C. Tinne, F. S. Vellum, W. P. Weldon, W. D. Williamson, A. C. Wheeler, Mrs. Quirk, Major Phillips, Miss S. Parker, and F. Thompson.
Among the departures were:—Lady Holberton, F. M. Phillips, Sir C. Penner, C. A. Randall, T. Garrett, O'Byrne, Shorewell, E. Tomkins, T. Blackie, W. A. R. Nicholson, W. H. Carson, R. J. Christian, Miss Robinson, R. French, G. Smith, J. A. Scally, Mr. Scott Saunders, L. H. Owen, Mrs. and Miss Allen, J. Barty, Mr. and Mrs. Conrad, Miss Schofield, Miss Craig, Miss Thompson, Mrs. Lee, Miss Mee, Miss Drina, Miss Martin, Miss Beresford and Mrs. Marron.

New Hats for Easter. Special display. Attractive prices. Marleen, 31 South Anne st.
Bring your Boys and Youths to us for reliable Irish-made Clothing and Outfitting at keen prices.—"Our Boys'" House, 24 Wicklow street.
Attractive show new Hats just arrived for Easter.—Cathcart, 26 Dawson street.
Cyclax—A lady expert is now at Evans', 5 Stephen's Green, to give free advice on the care of the skin and the Cyclax Treatment at reduced price until April 22nd. Appointments may be booked.

KING AND QUEEN AT WINDSOR.

The bands of the Royal Horse Guards and Welsh Guards, by command of the King, played on the East Terrace at Windsor Castle yesterday and were heard by a large crowd of visitors and townspeople.

The King and Queen, after listening to the music in the Royal apartments for an hour, left the Castle by motor for Royal Lodge, Windsor Great Park, the new country home of the Duke and Duchess of York. They remained to tea at Royal Lodge, returning to the Castle in the early evening.

"WRECKAGE OF POWER PLANT."

SOVIET CHARGES KEPT SECRET.

CONSULTATION WITH BRITISH LAWYER.

FROM REUTER'S CORRESPONDENT.
MOSCOW, Sunday.

COPIES of the Soviet indictment of the six British employés of Metropolitan-Vickers, who are accused of "the wreckage of electric power plant," have now been handed to the accused men.

The indictment is a massive document of seventy-seven pages, and contains charges against eighteen persons altogether, two of the Russians being also Metropolitan-Vickers employés. All the accused men have given their promise not to reveal the contents of the indictment, which has, in fact, been handled with the greatest secrecy by the Soviet.

The Public Prosecutor to-day submitted the case to the Supreme Court, and it is announced that the trial will begin at noon on Wednesday.

This morning Mr. Monkhouse, Mr. Gregory, Mr. Nordwall, Mr. Thornton and Mr. Cushny, who have been released on bail and on parole, visited the British Embassy and conferred with Mr. Turner, the solicitor who is looking after the interests of the accused employés on behalf of Metropolitan-Vickers.

SETTING THE STAGE.

Mr. Turner will take no active part in the trial, but will act merely as an observer and counsellor.

The "October Hall" in the Trades Union House (formerly a noblemen's club), where the trial is to take place, is a scene of feverish activity. A great deal of painting and general furnishing is going on in preparation for Wednesday. The room is hung with crystal chandeliers, furnished with expensive damask and all the trappings of Tsarist days.

Mr. Macdonald alone of the Englishmen is still in jail. He was visited yesterday evening by Mr. Strang, the British *Chargé d'Affaires*, and by Mr. Walton, of the British Embassy. He is to be defended by M. Smirnoff, a member of the Collegium of Defence Lawyers. With the exception of Mr. Macdonald the British prisoners will probably be allowed *parole* and bail throughout the trial, which is not expected to last more than ten days.

Foreign observers in Moscow are of the opinion that the proceedings may have a bad effect on possible future negotiations intended to lead up to the establishment of diplomatic relations between the U.S.S.R. and the U.S.A.

LEOPARDSTOWN CLUB.

THE APRIL MEETING.

The April race meeting at the picturesque Leopardstown course was held last Saturday under most perfect weather condition. Seldom has the course and the surrounding country looked prettier, with the soft green showing on the freshly-budding trees, while the warm spring sunshine enabled visitors to enjoy a view of the racing from the seats arranged in front of the grand stand in the members' enclosure.

There was a very good attendance, but, from a woman's point of view, the fashionable aspect was a trifle disappointing. There was a tendency to cling to more wintry attire, and there was little in the way of colour to brighten the gathering. Some of the new tailored suits in checks or diagonal materials looked well, and one noticed a couple of ensembles which featured the new "Swagger" coat. The straight-brimmed sailor hat found favour with quite a number of women, these shapes being fashioned in a variety of straws or woollen checks materials with a scarf to match.

Among those noticed in the members' enclosure were:—The Earl of Fingall, Lord Osborne Beauclerk, Lord and Lady Talbot de Malahide, Lord Hemphill, Lady Lambart, Sir Oliver Lambart, Sir Walter Nugent, Sir James Nelson, Lady Trimbleston, Lady Grace, the Misses Grace, the Hon. Verena Maxwell, Mr. and the Hon. Mrs. G. Purcell Gilpin, Major and the Hon. Mrs. Gerrard, Miss G. Cameron, Mrs. J. J. Maher, Mrs. F. Boylan, Colonel S. S. Hill Dillon, Mr. Isidore J. Blake, Miss Hughes, the Right Hon. T. K. Laidlaw, the Misses Laidlaw, Mr. and Mrs. F. Larminie, Mrs. A. C. Green, Major and Mrs. Power, Mr. Maxwell Arnott, Mr. R. More-O'Ferrall, Mr. and Mrs. F. Tuthill, Dr. and Mrs. G. Brown, Captain and Mrs. G. F. Dunne, Captain R. Smithe, Mrs.

MIDNIGHT STRIKE ON THE RAILWAYS.

UNOFFICIAL ACTION TAKEN BY DUBLIN MEN.

FRIDAY'S AGREEMENT REPUDIATED.

MINISTER FAILS TO SETTLE THE DISPUTE.

PEACE has been snatched from the grasp of the Irish railways by a dramatic week-end development.

Repudiating the settlement arrived at last week by their leaders, Dublin branches of the National Union of Railwaymen yesterday called a lightning strike at all Dublin dépôts as from midnight last night, thereby not only prolonging the stoppage on the Great Northern system, but involving the Great Southern Railways as well.

Although the strike was timed to begin at midnight, pickets were posted outside Kingsbridge Station to prevent the running of a goods train which was due to leave for Nenagh at 10.30 p.m., and the train did not run.

The strike was denounced yesterday by Mr. C. D. Watters, Irish Secretary of the National Union of Railwaymen, in an interview with an "Irish Times" reporter.

"They have no power to call a strike," he said. "If it takes place, it will be unofficial, and will not be supported by the unions."

A minor official of the Associated Society of Locomotive Engineers and Firemen said:—"We have great sympathy with the men, but we are going to abide by the decision of our executive committee."

The decision to strike was reached at a meeting held in the Ardee Hall, Dublin, yesterday afternoon, at which about five hundred railway workers were present. Most of the men were members of the National Union of Railwaymen, but there were also a number of members of the Associated Society of Locomotive Engineers and Firemen.

When Mr. Watters attempted to expound the terms of settlement which had been ratified by the union executives, he had a hostile reception, and finally he was shouted down. With Mr. John Campbell, Organising Secretary of the N.U.R., he then left the hall.

The decision to strike was reached by a huge majority, though there were some dissentients.

After being notified that the Great Southern men were coming out, a meeting of Great Northern men, at the Ardee Hall last night, decided to continue this struggle. Already some signalmen, engine-men, permanent way staff, garage hands and mechanics have resumed work, and it is not known if they will again withdraw.

'Busmen employed on the Great Northern Railway Company's vehicles met yesterday afternoon, and decided to return to work this morning. They are members of the Amalgamated Transport and General Workers' Union. Other 'busmen employed by Messrs. John Wallis and the Irish Omnibus Company offered to co-operate in the strike, but were instructed by the Great Southern strikers to postpone action for the present.

Five thousand men were expected to be concerned last night, and it was hoped by the strikers that the area affected this morning would embrace Bray, Dun Laoghaire and Inchicore.

Telegrams were sent out from Dublin to all branches of the National Union of Railwaymen in Ireland, calling for support. Most of these will be considered probably to-day.

All of the Dublin branches of the N.U.R. met and appointed pickets and representatives on the strike committee. Eight of the branches held their meeting at the headquarters of the union, 33 Parnell square.

At a late hour last night a deputation of railwaymen visited Government Buildings, and were met by Mr. Lemass, the Minister for Industry and Commerce. When they left it was announced that no settlement had been reached.

This morning the stoppage at Dublin is complete.

DEPUTATION SEES MINISTER.

The new situation was reported to Mr. Sean Lemass, Minister for Industry and Commerce, by a deputation of the men which waited on him at about 8.30 last night. They had previously got in touch with the Minister's private house, and the meeting was arranged to take place at Government Buildings.

After over two hours' discussion the deputation left, informing the Press representatives that there was "nothing to report."

One of the deputation stated that the strike would take place at midnight, and the deputation were returning to report to the men the result of the interview.

Mr. Lemass, when seen by our representative, said that the deputation discussed with him the whole situation and the details of the settlement arrived at between the union leaders and the railway companies.

"I told them," said Mr. Lemass, "that the terms of the settlement were, in my opinion, as good as were likely to be obtained in the circumstances. I stressed the fact that better terms could not have been got by strike action or fresh negotiations.

"The men told me that great dissatisfaction existed among the railway workers. A full discussion, lasting for an hour and a half, took place. The position certainly is a serious one, and an unofficial strike may have grave consequences."

He added that the strike would take place at midnight, and he was not seeing the strikers again that night.

The Minister was accompanied by Mr. Sean Leydon, Secretary to the Department of Industry and Commerce, and Mr. J. Ingram, head of the Transport and Marine Branch.

The deputation comprised Messrs. J. Noctor, President of the Dublin District Council of the N.U.R.; R. Whelan, Secretary, do.; C. Gasten, of the North Wall No 2 Branch; J. Halligan, North Wall No. 3 Branch; M. Murray, Broadstone No. 1; J. Timmins, Amiens street No. 2; all of the N.U.R., and M O'Brien, of the A.S.L.E. and F

NO TRAINS TO-DAY.

It was stated authoritatively in Dublin at an early hour this morning that no trains would be run on the Great Southern main line to-day.

DESPATCH OF MAILS.

It was ascertained that the Post Office authorities have arranged to despatch all mails for the South by road to-day.

DUBLIN MEN'S MEETING.

SECRETARY REFUSED A HEARING.

A mass meeting of road and railway employés of the Great Northern and Great Southern Railway Companies, held at the Dublin Trades Union Council Hall, yesterday, decided upon unofficial strike action at all the Dublin railway dépôts as from midnight last night.

The meeting, at which Mr. John Noctor, Westland Row Branch, National Union of Railwaymen, presided, was composed mostly of members of that union. There were about 500 persons present.

Messrs. C. D. Watters, Irish Secretary, and J. Campbell, Organising Secretary, presented themselves to give the reasons why the terms of settlement agreed upon between the three trade unions and the Associated Irish Railway Companies last week had been accepted.

MAKING THE AGREEMENT.

Mr. Watters said that he had never yet taken part in any negotiations or made any agreement with which he was satisfied. They had always to face facts, however. The facts on this occasion were that the Wages Board had decided that the men, irrespective of their ability to pay, were to take a full 10 per cent. "cut." The Board had to take three points into consideration in making this decision:—(1) The world economic depression; (2) the tariff war; (3) unfair competition in the transport industry.

The first of these was bigger than one State could tackle; the second was also beyond the ability of one State to end; the third was being dealt with at present.

It was the opinion of the unions that it was unfair to depress the wages of the men permanently because of three temporary causes which had led to a reduction in receipts.

He went on to review the situation, and to pay tribute to the Great Northern railwaymen for their stand. He said that notwithstanding that great stand they had had to face the economic facts when they came to make a settlement. They had to recognise that the industry was in a bad state. Time would tell whether the introduction of new legislation would alter this state of affairs and make transport into a more useful system than it is at the moment.

TOLD TO LEAVE.

They recognised that even the 10 per cent. "cut" would not solve the companies' financial problems.

Here a member in the body of the hall demanded whether even a 20 per cent. reduction would solve the financial problem.

Mr. Watters—No, not even a 20 per cent. reduction.

A Voice—Then we have heard enough. Your time is up.

Mr. Watters attempted to continue, but the storm of interruptions grew. He said that he would take a show of hands as to whether he should complete his report or withdraw from the meeting.

Upon a show of hands being taken only about a dozen were in favour of the speaker continuing.

Messrs. Watters and Campbell then withdrew amidst cries of "Go back to your own country." "We'll give you 48 hours to clear out."

INCIDENT REGRETTED.

Mr. Peter Timmins, secretary, Amiens Street, No. 1 Branch, who was the next speaker, said that he was sorry for the incident which had just taken place, because he did not blame Mr. Watters for the settlement. He wanted to tell them that if every other railwayman in Ireland was going to swallow that agreement he was not. He had been asked to report for duty in the morning, but he was not going. At the same time he was not going to advise any man to leave his organisation. They could remedy the situation within their own ranks and could put their own men into office in the union. On the previous day he had done his duty to his union—he had told every man that strike pay was at an end as from Saturday night.

(Continued on Page 8, Column 5.)

SECESSION APPROVED.

WEST AUSTRALIAN REFERENDUM.

CALLING OF INTER-STATE CONVENTION.

FROM REUTER'S CORRESPONDENT.

CANBERRA, Sunday.

ALTHOUGH "deeply disappointed" at the result of the referendum in Western Australia, which has resulted in a large majority in favour of the secession of the State from the Commonwealth, Mr. Lyons, the Federal Prime Minister, declared to-day that he was not surprised at the verdict.

"Judging by the feeling displayed in the campaign," he said, "it is clear that the majority of Western Australians, in their present mood, are impervious to the logic of incontrovertible facts, and are prepared to give vent to their feelings against the Eastern States."

Mr. Lyons added that the Commonwealth Government would now convene an Inter-State Convention to enable the States to discuss the constitutional issue.

The referendum was the outcome of the dissatisfaction of the somewhat isolated people of the primary-producing West who have been adversely affected by the Federal protectionist policy which has helped the industrial Eastern States.

LABOUR IN POWER.

The result of the referendum does not, however, mean that secession will necessarily follow, as such an alteration in the Commonwealth Constitution requires not only a majority vote from the electors of the State, but also a majority of the electors of the entire Commonwealth, as expressed in a majority of the States, and the Commonwealth Government is strongly opposed to secession, which would, according to Mr. Lyons, be a "stark tragedy," and would have an injurious effect on Australian credit in London.

Voting for the referendum was held concurrently with the State Government elections, which have resulted in a clear majority for the Labour Party. The Nationalist Prime Minister, Sir James Mitchell, was defeated. A somewhat curious position is revealed by the referendum and election figures. The Nationalist Government has been defeated, but the secession views it held have triumphed in the referendum. Actually, however, the secession issue cut across the ordinary party lines.

Western Australia is the largest and youngest of the States in the Commonwealth. Its area of over 975,000 square miles is equal to more than one-fourth of Europe, including Russia. It received responsible Government last of all the States, in 1890. Gold and timber are the most important products, though there is also a valuable pearl-shell fishery and a large wool-growing industry. Fruit and wine are also exported. The population of the State is now about 350,000.

SOUTH GOES LIBERAL.

Although Labour won in the West, the election in South Australia yesterday resulted in a sweeping victory for the Liberals, and Mr. R. L. Butler, their leader, will become the new Premier, in succession to Mr. S. R. Richards, the Labour leader.

There were six parties running candidates, and the Labour defeat was due chiefly to the splitting of the party into three camps, while there was a "record" number of independent candidates.

The Liberals are believed to have obtained 30 seats out of the 46 seats in the House of Assembly, the same number as were held by the Labour Party in the past Parliament.

It is not expected that the change in Government will lead to any considerable change in policy, as the Labour Government and the Liberal Opposition have for some time been in agreement on all vital issues.

Like Western Australia, there is a grievance against the Federal Government, and both parties agree that strong pressure should be used to secure an adequate Federal disabilities grant. They also agree that there should be adjustment of farmers' debts.

LOWER TARIFFS AND FREER EXCHANGE.

MR. HULL EXPLAINS AMERICA'S AIMS.

FROM REUTER'S CORRESPONDENT.

WASHINGTON, Sunday.

"The chief aim of the United States in the forthcoming economic discussions will be to lead the world out of the morass of economic nationalism," declared Senator Cordell Hull, the Secretary of State, in an interview with newspaper representatives.

The Secretary of State added that the United States had been one of the nations chiefly responsible for the disastrous tariff race, and also one of the hardest hit.

He indicated that the question of specific tariff rates will be left to the individual countries owing to pressure of time, the present aim of the Government being to secure a general agreement in principle to lower tariffs and abolish restrictions on exchange. Practical formulæ for approaching the problem of readjusting international economics to fit the new order which it was hoped to establish would, he added, be worked out before the World Economic Conference.

M. Herriot is proceeding to the Washington Conference as a "free informer," who will commit France in no way, but will bring back to the French Government such information as will enable it to reach decisions on all problems that may be discussed at the White House, particularly inter-Governmental debts (says Reuter's Paris Correspondent).

A Havas Agency message from Washington states that President Roosevelt has not yet decided as to his attitude towards France. This cryptic announcement refers presumably to earlier reports that discrimination was to be shown against those countries which defaulted on their December debt instalments.

Mr. Norman Davis, the United States Ambassador unattached, who had an interview with Herr Hitler in Berlin on Saturday evening, has left Paris. He declared that he was "very reassured as a result of my Berlin visit, having found the new authorities ready and willing to discuss all problems."

AKRON VICTIMS RECOVERED.

FROM REUTER'S CORRESPONDENT.

NEW YORK, Saturday.

The body of Lieut.-Colonel Maury, U.S. Army, one of the victims of the Akron disaster, has been recovered. This is the first body to be picked up. Seventy are now missing.

Sunday.—The body of Commander F. F. Berry has been recovered eight miles from the spot where the airship crashed.

RUSTY NAIL DEATH.

Mr. F. J. McCabe, D.J., at Thomastown District Court, tendered sympathy to Mr. James Harte, solicitor, on the death of his son, James Harte, jun. (18), who died from tetanus, caused by walking on a rusty nail.

British Baby Cars' Triumph.

WORLD'S LONGEST AND FIERCEST ROAD RACE.

TWO British baby cars, M.G. Magnettes, of 12 horse-power, driven by Captain George Eyston and Lord Howe, achieved a great triumph for British light cars during the week-end in the famous Mille Miglia—Italy's thousand miles road race.

Captain Eyston was first home in his class. His time was 18 hours 1 min. 4 secs., an average speed of 56.90 miles an hour. His companion driver was Count Laurani, a young Italian.

Lord Howe and H. C. Hamilton finished second in the class with a time of 18 hours 2 mins. 37 secs., and an average speed of 56.82 m.p.h.

Sir Henry Birkin, driving a third M.G. Magnette, with Bernard Rubin, was compelled to retire at Siena, some 50 miles south of Florence, with a broken valve. He had done nearly 250 miles of the course, and before that mishap befell him he had set up the fastest speed of 88.23 miles an hour on the first 120 miles section from Brescia to Bologna, and was still leading his class at Florence. C. Penn-Hughes was third in 18 hours 38 mins.

With these tiny cars Britain had challenged the mightiest cars of Europe in the world's longest and most perilous road race.

The Mille Miglia course is 1,021 miles long. Beginning from Brescia, in Northern Italy, the ninety-eight competing cars had to traverse crowded cities and thronged villages, through forests and mountainous passes.

PERILS OF THE NIGHT.

Deep chasms, with a sheer drop of a thousand feet yawning on either side of the mountain roads of the Dolomites, were negotiated in the dark at breakneck speed.

The British drivers received tremendous ovations from the wildly-excited populace wherever they passed, says Reuter's correspondent. The midget cars had captured the imagination of the Italian people.

The premier award was won by Nuvolari driving an Alfa-Romeo. He was back at Brescia at twelve minutes past three yesterday morning, having averaged 67.46 miles an hour over the whole route. He was the winner in 1930. Castellano was second, Taruffi third, and Foligno fourth, all in Alfas.

Borzacchini, last year's winner, driving another Alfa-Romeo, won the Mussolini Cup for the fastest time from Brescia to Rome. His average speed was 71.2 miles per hour up till that point, but after leaving Rome he was forced to retire.

The M.G.'s won the Grand Prix for teams, the time being 36 hours 3 minutes 36 seconds. The Bianchi team was second with 38 hours 29 minutes and 34 1-5 seconds. The M.G.'s time broke the team "record" by 30 minutes, the only "record" to fall in this year's race.

On all hands the British successes in the Mille Miglia have been immensely popular. It is agreed that the achievements of the M.G. Magnettes afford a striking proof of the world-wide superiority of the British light cars. They easily out-distanced the 44 other cars in that class.

GIRL'S CHALLENGE TO AIR ACE.

RACE FROM ENGLAND TO AUSTRALIA.

A twenty-three years' old New Zealand girl, who went to England to learn music, is defending Britain's prestige in the air against the Italian air ace, Captain Robbiano in an attempt at a "record" breaking solo flight to Australia. She is Miss Jean Batten, a native of Auckland. She has for three and a half years been a member of the London Aero Club.

Her 'plane, a Gipsy Moth, formerly owned by the Prince of Wales, is painted a dark blue with silver wings.

She left Lympne under ideal conditions at 6.35 yesterday morning. She arrived at Naples at 6.35 p.m., after a brief stop in Rome for refuelling. She will continue her flight at dawn to-day.

Captain L. Robbiano, the Italian, has a day's start of Miss Batten. Yesterday morning he left Bari (Italy) at 9 o'clock for Aleppo on the second stage of his flight. Bari is some 150 miles further along the route than Naples. Weather conditions were extremely bad, and heavy rain was falling. He started from Lympne at 7.20 on Saturday morning (G.M.T.)

His 'plane is a Breda monoplane, with a British Gipsy III. engine. It is painted a brilliant red, with the insignia of the Fascisti in black, and has a cruising speed of 115 miles per hour.

IRISH ADMIRAL'S APPOINTMENT.

COMMAND OF BRITISH HOME FLEET.

The Admiralty announces that the appointment of Admiral Sir William Boyle, K.C.B., to be Commander-in-Chief of the Home Fleet, has been approved. The appointment will date from September 14th next.

Sir William Boyle, who succeeds Admiral Sir John D. Kelly, G.C.V.O., K.C.B., is the heir presumptive to the Earl of Cork and Orrery. He was born on November 30th, 1873, son of the late Colonel Gerard E. Boyle. After spending some time on H.M.S. Britannia, he entered the Royal Navy as a cadet in 1887. He became Lieutenant in 1895, Commander in 1906, Captain in 1913, Rear-Admiral in 1923, and Vice-Admiral in 1928. He served in China during 1900 and afterwards with the Naval Intelligence Department. During 1913-15 he was Naval Attaché at Rome, and in 1922-23 he served as Naval A.D.C. to the King. While Senior Officer of the Red Sea Patrol, he was mentioned in despatches three times. During the World War he commanded the H.M.S. Repulse.

BIG DRUG HAUL IN ISTANBUL.

FROM REUTER'S CORRESPONDENT.

ISTANBUL, Sunday.

A great haul of drugs has been made by the police, who have rounded-up a powerful organisation which owned three illegal drug factories in Istanbul.

Twenty men and four women have been arrested, and seventy others interrogated, while 400 lbs. of heroin have been seized. Besides manufacturing drugs, the members of the gang sold them locally and also exported large quantities.

Many well-known people are stated to be involved in the affair.

THE POPE'S TRIBUTE TO OXFORD.

FROM REUTER'S CORRESPONDENT.

VATICAN CITY, Sunday.

Tribute to Oxford was paid by the Pope in an address to a party of Catholic University students from Pavia, whom he received at the Vatican. Science has always been in full accord with faith in great universities such as Bologna, Pavia, Paris and Oxford, said the Pope.

THE TEACHERS' PROTEST.

STRIKE ACTION APPROVED.

VIGOROUS SPEECHES AT MEETINGS.

MINISTER AND THE PROPOSED DEPUTATION.

ABOUT seven hundred members of the Dublin City branch of the Irish National Teachers' Organisation met at 36 Parnell square, Dublin, last Saturday—Mr. Andrew Lavin, B.A., presiding—in connection with the Government's proposal to reduce the salaries of teachers. The proceedings were private, but it is understood that vigorous speeches were made condemning the action of the Government in cutting the already meagre and inadequate salaries of the teachers, and the meeting heartily approved of the Executive's action in ordering a one-day strike.

It was also decided to ask Congress to approve of a sectional strike and the non-co-operation plan.

MINISTER AND A DEPUTATION.

At a recent meeting of the Executive Council of the National Teachers' Organisation it was decided to ask the Government to receive a deputation with reference to the provisions of the Economies Bill, which involve a reduction of teachers' salaries, and also to discuss the question of the deficit in the Teachers' Pension Fund.

Mr. T. J. O'Connell, general secretary to the National Teachers' Organisation, has received a letter on behalf of the Minister for Finance, stating that, "in view of the present position as created by the presentation of the bill, it is regretted that your request for the reception of a deputation cannot be acceded to pending the passage of the measure."

THE POWER OF THE TEACHER.

FIANNA FAIL'S ACTION TO BE REMEMBERED.

FROM OUR OWN CORRESPONDENT.

CORK, Sunday.

A fully-attended meeting of the Cork City branch of the Irish National Teachers' Organisation yesterday—Mr. J. Hurley (president) presiding—decided to participate in the one-day strike proposed for April 25th.

The Chairman said that the organisation was facing its greatest crisis for sixty years. The Fianna Fail Government, he said, seemed determined to make these economies, and teachers must, by their united action, show that the teachers of Ireland will remember the action of the Fianna Fail Government, just as well as they remembered the action of the Cumann na nGaedheal Government when they were in power. "When it comes again to promises made at election times," he said, "we will be judges of the value of the promises made at the recent election."

Mr. C. P. Murphy said that nobody was more responsible for the defeat of the late Government than the teachers. They had more power even than they believed that they had, and should challenge the present Government that they would use it at the first opportunity.

PRESIDENT'S PROMISE.

Mr. S. McCarthy said he found it hard to believe the question had been put before the Government by the Teachers' Executive as it should have been put. He did not believe that the President of the Government made the statement that he did for the purpose of vote-catching, and he believed that few politicians in Ireland or elsewhere were more likely to keep faith than the President. He has made every effort to keep his word, and when properly approached and circumstances properly represented to him if he could not carry out now what he promised he would do so when this period of national emergency had passed.

The meeting then went into committee, and at its conclusion it was stated that the views of the executive were unanimously agreed to—namely, to interview local T.D.'s so as to remove the impression which the Government had sought to create, that the terms of the "cut" were favourable or lenient to teachers.

It was also decided that the one-day strike ordered for Wednesday, April 26, the day on which the Economy Bill will be again before the Dail, should take place.

The meeting also decided to interview the bishops and managers to enlist their support for teachers in their efforts to resist the proposals of the Government.

NON-CO-OPERATION.

TRALEE TEACHERS' PROPOSAL.

FROM OUR OWN CORRESPONDENT.

TRALEE, Sunday.

At a large meeting of the Tralee Branch of the Irish National Teachers a resolution was adopted promising whole-hearted support to the Central Executive Committee in any action taken by them, and protesting against the proposed application of "cuts" on teachers' already meagre salaries.

The resolution recommended to the Congress at Galway that, in the event of the Government persisting in the "cuts" policy, members of their organisation should sever their connection with all national activities, including the Gaelic League, the Gaelic Athletic Association, the National Athletic Cycling Association, Peace Commissionerships and libraries; to refuse to present pupils' primary leaving certificates; that their members should resign from Scholarship Committees and refuse to present pupils for scholarship examinations, and abandon the teaching of the Irish language in the schools.

WATERFORD PLEDGES LOYALTY.

FROM OUR OWN CORRESPONDENT.

WATERFORD, Sunday.

At a largely attended meeting of the Waterford branch of the Irish National Teachers' Organisation a resolution was adopted endorsing the action of the Executive regarding the salaries "cut" protest, and pledging loyalty to strike action.

LIMERICK FALLS INTO LINE.

FROM OUR OWN CORRESPONDENT.

LIMERICK, Sunday.

An emphatic protest against the "cuts" in salaries was registered at a largely attended meeting of the Limerick Branch of the Teachers' Organisation, held in the Mechanics' Institute Hall yesterday. The meeting decided to co-operate with the Central Executive Council in any action taken to defeat the assault made on the income of the

(Continued on next Column.)

BROTHERS IN FORTUNE.

HEIRS TO QUINN MILLIONS.

IRISHMEN'S CLAIM SUBSTANTIATED.

FROM OUR OWN CORRESPONDENT.

BALLYMONEY, Saturday.

A FORTUNE beyond the dreams of the Irish sweepstake has unexpectedly come to Mr. John H. Quinn, a native of Westmeath, who, with his brother, will share what is known as the Quinn millions from Australia.

Mr. Quinn served twenty-five years in the old R.I.C., being stationed in Ballymena for five years and later as sergeant in Belfast. He also served in Lisburn, Lurgan, Carrickfergus, Antrim, Roscommon, Mayo, Westmeath, Waterford and Cork. On the outbreak of war he joined the 4th Royal Irish Fusiliers, and served as a sergeant until after the Armistice. Later he went out to Canada, and was employed on the Quebec Central Railway.

Interviewed to-day, Mr. Quinn appeared to take his position philosophically and calmly. "When in Quebec," he stated, "I often saw advertisements for claimants to the Quinn millions in Australia, but, as I had not the remotest idea that any relatives of mine out there were wealthy, I simply did not bother about the matter.

SHEEP FARMER.

"Some years passed, and a friend brought it particularly to my notice, and, seeing that the name of the dead woman was Anne Quinn, I got in touch with solicitors in Sydney. After some correspondence I was delighted to know that I was one of the next-of-kin, as I was able to establish that Miss Quinn was my first cousin, her father and mine being brothers. Her uncle, Patrick McCabe, left her the immense fortune she possessed. I understand that he made his money sheep farming in the early days, and that his investments in house property and other estate was very fortunate. He amassed a huge fortune, so I have had to come over to Ireland to get the various documents and certificates necessary, and my solicitors have all arrangements completed.

"The entire estate is to be divided between my brother, James Quinn, who is an inspector of police at St. Louis, U.S.A., and myself, who are the only next-of-kin. We are both coming into fortunes of £1,750,000 each, and, as my cousin will have been five years dead in May next, the estate will then be distributed."

Asked what he intended to do when he came into his fortune, Mr. Quinn said that he would first bring over his wife and four of a family from Quebec, and then he intended to settle down in the old country.

FROM "THE TIMES."

(BY SPECIAL ARRANGEMENT.)

THE FOUR-POWER "PACT."

In a leading article *The Times* to-day states:—The active exchange of views between the British and French Governments, and the visits of the representative of the Little Entente States to London and of representatives of the German Government to Rome, are keeping discussion of the so-called Four-Power Pact well to the fore, and it may be hoped that during the week beginning to-day the Governments of the four States which are to enter into this new form of partnership will be able to agree that the "pact" means the same thing to each of them. The British Prime Minister has, indeed, protested against the use of the word "pact" in this connection, and, in so far as the intended agreement is for the purpose of enabling Great Britain, France, Italy and Germany to obtain a preliminary understanding how to approach the major problems of the moment together, and how to solve them without any resort to force, it does not, on the face of it, seem necessary to have any written convention at all. It may, indeed, come to be seen that the method of frank discussion between the four permanent members of the Council of the League is the normal approach to any major political problem, at any rate in Europe.

The great merit of Signor Mussolini's proposal, which was endorsed in a general way by Mr. Macdonald and by the Foreign Secretary as soon as it was made to them in Rome, is that it boldly faced issues which must be settled—positively or negatively—before there can be political peace in Europe, or any prospect of real disarmament. The proposal adapts to present uses, and extends, the principle of Locarno, which united for the settlement of the thorny problem of that time the countries whose views were naturally opposed.

PIRATES READY TO DISCUSS RANSOM.

FROM REUTER'S CORRESPONDENT.

NEWCHWANG, Sunday.

The intermediary sent by the British authorities to the pirates who kidnapped four British officers from the ss. Nanchang, outside Newchwang Bar, returned to-day carrying a letter from the pirates saying that they were willing to discuss terms. Word also came from the captives saying that they were well.

(Continued from previous column.)

teachers and to hold a mass meeting on 26th inst. to renew the protest.

Mr. J. Reardon, the President, who presided, said the national teachers had already contributed more than their share to national economy, and the reductions now made would leave a worthy body of State servants in a very uneviable position.

MAYO'S VEHEMENT PROTEST.

FROM OUR OWN CORRESPONDENT.

BALLINA, Sunday.

One hundred and twenty delegates attended a secret session of the National Teachers' Organisation in Ballina to-day. The proceedings, which lasted two hours, were characterised by vigorous speeches against the policy of the Government in regard to the salary "cuts."

A resolution was adopted vehemently protesting against the unfair discrimination against teachers, and the delegates pledged themselves to abide loyally by the orders of their Executive in their determination to resist any further inroads on teachers rights.

Mr. P. Kane presided.

MULLINGAR'S SUPPORT.

FROM OUR OWN CORRESPONDENT.

MULLINGAR, Sunday.

A meeting of members of Westmeath Primary School Teachers was held in the County Buildings, Mullingar, and there was a large attendance from various parts of the county.

The meeting lasted about two hours.

It was decided that the organisation in the county should stand behind the policy of the Central Executive and support the proposed strike.

DEMOCRACY IN FREE STATE.

HINT OF DAIL HOLIDAY.

DEPUTIES SEEKING INFORMATION.

COMMUNIST CONGRESS IN DUBLIN.

BY OUR POLITICAL CORRESPONDENT.

WHEN the Dail rose last Friday afternoon for the Easter holidays, following the brief speech of President de Valera on the motion for the adjournment, many deputies remained in the lobbies to discuss the President's remarkable utterances. What exactly, it was asked, did he mean by his reference to a "six months' holiday from parliamentary work"; what was the threat implied in his statement that, as members seemed to be agreed on the desirability of finding a cure for unemployment, "the Government was going to put them to the test"; and what were the "sacrifices" which the Government would demand later on?

These statements, made in the vague language which is characteristic of the President, naturally led to much speculation as to what was in the Government's mind. The possibility of a long adjournment of the Dail appeared to be a natural inference, while the "test" to be applied to deputies was felt to indicate some unusual provisions in the forthcoming Budget.

SENATE REFORMS.

President de Valera has already outlined his views regarding the Senate. He has little use for that body, and pending his proposals for its reform or abolition he intends to introduce legislation to prevent the filling of vacancies which will occur towards the end of next year. His attitude towards the Dail is, perhaps, somewhat less contemptuous; but he has made it clear that in the bill which must be introduced at an early date for the revision of that Chamber, as provided by the Constitution, he will cut down popular representation from the present number of 153 to about 120. In this connection it is also recalled that Mr. Sean T. O'Kelly recently stated in the Dail that in certain circumstances the Government might find it desirable to abolish the county councils altogether.

Deputies argued from these statements that democratic government in the Free State is in for a bad time under the present *régime*. As one deputy shrewdly remarked: "With the two Houses of the Oireachtas silenced, one on a six months' holiday and the other abolished, and with deputations from county councils no longer troubling Ministers, the Executive Council would be in an ideal position to carry out their plans and impose their tests upon the country."

In view of the amount of interest which the President's speech has aroused, it is very likely that efforts will be made to obtain more definite information as to the Government's intentions when the Dail resumes on the 26th inst.

A COMMUNIST PARTY.

There are other matters upon which various members of the Dail have expressed a desire for information, one of them being the policy which the Government propose to adopt regarding the development of Communism in the Free State. In this connection, it is noted that an attempt is being made to establish definitely a Communist Party here, and to this end a Congress of Communists is fixed to be held in Dublin on the 30th of this month. The date is significant as being the eve of the 1st May, which is the recognised Communist day of celebration in Continental countries. It is known, of course, that for some time past various Communist "cells" have been formed, both in Dublin and in the provinces. The definite formation of a Communist Party here, with direct communication with Moscow, is, however, regarded as a vastly different matter, and one upon which the Government ought to indicate to the people what attitude it intends to pursue.

TWO FASCIST POWERS IN COUNSEL.

FROM REUTER'S CORRESPONDENT.

ROME, Sunday.

An important series of conversations between the representatives of the two Fascist States of Europe will take place in Rome during the next nine days.

Herr von Papen, the German Vice-Chancellor, arrived here this morning, and stated that he will have conversations with Signor Mussolini and the Pope.

Captain Goering, the Prussian Minister of the Interior, is due here this evening by air.

Italians regard this meeting of the two Powers, animated by a Fascist outlook on world affairs, as of the utmost significance.

GERMAN MOTOR BOOM EXPECTED.

FROM REUTER'S CORRESPONDENT.

BERLIN, Sunday.

Additional workers have already been taken on by German motor car manufacturers in view of the boom in new cars expected as a result of one of the fresh laws promulgated by the Hitler Administration.

It is laid down that new cars will be free of tax so long as they remain in the hands of their first owner. When a car changes hands, however, it will be subject to tax at the usual rate.

U.S. DEFERS APPOINTING GERMAN AMBASSADOR.

FROM REUTER'S CORRESPONDENT.

NEW YORK, Sunday.

President Roosevelt has decided to defer the choice of an American Ambassador to Germany, according to the Washington Correspondent of the *New York Times*.

It is understood that he desires to see how the situation develops in Germany under the Hitler *régime* before making the appointment.

TO-DAY'S INDEX.

	Page.
LEADING ARTICLES:	
War Debts and the World	6
Pedestrians at Bay	6
A Claim for Latin	6
"Summer Time"	6
SPECIAL ARTICLES:	
An Irishman's Diary	4
News of the Screen	9
"The Dream of Gerontius"	4
BROADCASTING PROGRAMMES	4
GENERAL:	
Boxer Goes Blind	3
British Baby Cars' Triumph	7
Coming Local Elections	5
Democracy in Free State	7
Heirs to Quinn Millions	7
Legal Diary	2
Midnight Strike on the Railways	7
The Teachers' Protest	7
Western Australia's Referendum	7
"Wreckage of Power Plant"	8
LETTER TO THE EDITOR:	
The Irish Horse Industry	6
FINANCIAL NEWS AND MARKETS	2-3
SPORTING NEWS	8, 10, 11

COMING LOCAL ELECTIONS.

IMPORTANCE TO FARMERS.

MR. MacDERMOT AND THE FUTURE.

FROM OUR CORRESPONDENT.

DROGHEDA, Saturday.

MR. FRANK MacDERMOT, T.D., leader of the Centre Party, addressing a large gathering of East Meath farmers in Drogheda this evening, said that in the near future the farmers would be faced with the problem of local elections, and, although it was a most thankless job to be a county councillor, he would appeal most earnestly to any member of the League who was asked to go forward to do so, as these local bodies performed enormously important functions from the agricultural people's point of view.

The farmers had been given a respite in respect of annuities, but the time would come, continued Mr MacDermot, when these payments would fall due again, although in a reduced form, and he did not see how the farmers would be able to pay. The position was a desolate one, and the outlook for the future was even more desolate, as they could not see a gleam of hope unless something was done about the economic war.

If the Oath, or any other feature of the Treaty, was found to be objectionable to any section of the people, then the way to go about it was to approach Britain and say that there should be a revision of the Treaty. If that had been done, he believed that all the bitterness between the two countries about the Oath and the Governor-General never would have taken place; and he believed, further, that there never would have been an economic war.

Mr. MacDermot added that at the moment other countries, including the Free State's greatest rivals, were making trade agreements with Britain, and the real danger was that England "would not have a bone left in her cupboard to give us."

IN TIPPERARY.

CUMANN NA nGAEDHEAL AND CENTRE PARTY.

FROM OUR CORRESPONDENT.

TIPPERARY, Sunday.

Addressing a Cumann na nGaedheal meeting in Debbyn's Hotel, Tipperary, this evening in reference to the forthcoming County Council and Urban Council elections, Mr. Seumas Bourke, T.D., said that while they were prepared to co-operate with the Centre Party in seeing that the right type of candidate was chosen, they must see to it that they themselves were not ignored. They could select their own candidates and afterwards come to some agreement with the Centre Party.

It was stated that there would be a local convention of the Centre Party soon to select candidates, and the opinion was expressed that the two parties would experience no difficulty in working harmoniously together.

There are eight seats in the County Council for the Tipperary electoral division. The meeting decided to put forward three candidates.

TWO MEN DEAD.

MYSTERIOUS SHOOTING AFFAIR IN OFFICE.

TWO men are dead as the result of a mysterious shooting affair which took place at Wealdstone, Middlesex, on Saturday. The victims were Percy W. Smith (45), commercial traveller, of Alderton Hill, Loughton, and C. F. Battyre, a manager of Glenville, Cuckoo Hill road, Pinner.

The shooting occurred in an office of the Wealdstone Joinery Works, Byron road, Wealdstone. The two men were employés of Messrs. Crittall, of High Holborn, London. Battye was area manager for Crittalls, and Smith worked as a traveller.

Three shots were fired, it is alleged, after the two men had been heard "having words" in the office. Battye staggered out wounded, collapsed in the arms of a typist, and died almost immediately. He had a shot wound in an arm and another in the chest. Smith was found dead inside, with a wound in the head.

Battye was married, with one child, a girl of fourteen.

A reporter who conveyed the news to Mr. Smith's home was told that Mr. Smith and Mr. Battye were business friends, and Mr. Smith always spoke of him with respect.

Mr. Smith came from Romford about two years ago. An old Army man, he had been middle-weight boxing champion of the Indian Army, and was boxing instructor to the Loughton Physical Culture Club. He was married, with no children.

CARS "BORROWED" FOR A NIGHT.

DUBLIN NUISANCE AND A RUMOUR.

Five or six private motor cars were stolen from their owners on Saturday and afterwards found abandoned at places far from their original location. In all cases the police were able to restore the abandoned cars to their owners. The persons who took these motor cars had not been identified up to last night.

It is almost the usual experience for the police on Saturday nights to receive reports of the thefts of at least three or four motor cars. The missing cars are nearly always reported as having been discovered abandoned by the Sunday morning.

It is well-known to the police that the motive for these temporary thefts is of no serious criminal intent. They are Saturday night happenings, which cause inconvenience and worry to the car owners, but in connection with which there is no co-operation among the persons who, in fact, only illegally borrow the cars, with reckless disregard for the rights of ownership, but not to keep them or make away with them.

In connection with the "enforced loans" of last Saturday night, there is, however, rumoured suspicion of co-ordinated action. The persons who took the cars are said to be suspected of having acted under a centralised direction, and to have made use of the borrowed vehicles to perpetrate further illegalities of a semi-political character.

The authorities disclaim possession of any such knowledge, and the rumour remains as it arose.

EASTER HOLIDAYS.

A varied programme of entertainments has been arranged for Easter visitors to the Great Northern Railway Company's hotel at Rostrevor, County Down. The sporting arrangements include golf competitions on the Warrenpoint course, and tennis, ping-pong and putting at the hotel. There will be an organised visit to the excavations at Goward Hill. The management has engaged a well-known quintet, and a series of musical evenings and dances, with a fancy dress dance on Easter Monday, will be given.

GREAT NORTHERN RAILWAY SERVICES.

It is announced by the Great Northern Railway Company that services will be restored on the Northern line from to-morrow.

There will be a service between Dublin and Howth, and on Wednesday the services to Malahide, Balbriggan, Drogheda, Dundalk, Belfast, Warrenpoint, Londonderry and Enniskillen will also be resumed. The services will be extended further after Thursday.

Details are shown in our advertisement columns.

POSTMISTRESS CHARGED.

Mrs. Margaret Glendinning, sub-postmistress, Legakelly Post Office, was returned for trial on bail at Newtownhamilton, charged with the embezzlement of a sum of £13 5s. 9d.,

MIDNIGHT RAIL STRIKE.

(Continued From Page 7, Column 2.)

He had given them his own opinion, but he did not want them to take that. It was up to the railwaymen of Ireland to take their own decision.

Mr. John Murray, delegate, National Union of Railwaymen, said that from the very beginning of the strike he had advised solidarity and discipline amongst the rank and file. On one occasion the Great Northern railwaymen had told him to give that advice to the Executive Committee. The men had been right. While he was at a meeting in London last week Mr. C. T. Cramp had made a statement to union representatives on the Irish situation, mentioning the 7½ per cent. cut and the week's holidays at the men's own expense.

ADVICE TO MR. CRAMP.

Mr. Cramp had endeavoured to apologise for that agreement on that occasion, but he had told him that the officials were more concerned with the preservation of the funds than with looking after the interests of the Irish members. He had also told him that he could see that they were determined to perpetrate an injustice on the men by going on with the agreement. He had advised Mr. Cramp to make sure that the terms of settlement were submitted to the men before they were accepted by the unions, but his advice had not been heeded.

The speaker went on to analyse the settlement. He said that it simply meant that they were being pushed back into the rut in which they had been in 1913 and 1914, and that all their efforts during the last 14 years had gone for nothing.

Mr. Lemass's subsidy was a sop, given not because the Minister was concerned with the position of the railwaymen, but because he was concerned with the welfare of the new industries that were supposed to be springing up, and with the welfare of the budding capitalists that were establishing themselves in the Irish Free State.

He added that he would do his best to bring the men out at midnight. Action must be taken on the Great Southern Railways, and that action must be of an urgent and immediate character. They would take steps to picket all the Dublin depôts.

Mr. W. Dalton, Kingsbridge Branch, said that if they were going to have a strike on the Great Southern Railways they would have to have united action.

Mr. P. Halligan, North Wall No. 3, said that they had got to make sure that the Great Southern strike would be a good one. The terms of the agreement were not acceptable to them, and the best way to show that to the public was to leave them without the railways.

Mr. Kane, Harcourt Street Branch, said that his members would fall into line with the others.

"DISGRACE TO HUMANITY."

Mr. F. Niall, Broadstone No. 1 Branch, said that the officers of the union had no mandate from the men to make such a settlement. The agreement was a disgrace to humanity, not alone to the working-class movement. They were going to seek the help of every organisation that could help them to win the strike.

The Chairman then addressed the meeting, condemning the settlement as the worst he had ever heard of in his thirty-five or thirty-six years' experience. At the same time he advised them to get in touch with all the other branches before they took action, and to have all the branches out on the 30th April at midnight. (Cries of "Too late.")

Mr. O'Brien, Associated Society of Locomotive Engineers and Firemen, said that the members of his branch at Inchicore were not satisfied with the settlement, but at the same time he was not sure that they were prepared for strike action at such short notice.

The Chairman then put a resolution from North Wall No. 3 Branch before the meeting: "That this mass meeting of railwaymen propose to close all Dublin depôts as from 12 o'clock to-night."

A member in the body of the hall moved an amendment to the effect that all branches throughout Ireland should be consulted before action was taken.

This amendment, which received the support of the proposer and seconder only, was later withdrawn and the resolution was carried unanimously.

The men then formed up and marched to Parnell square. After receiving instructions to return to the headquarters of the National Union of Railwaymen later in the day they dispersed.

THE 'BUSMEN.

At a meeting of Great Northern 'busmen, held at the offices of the Amalgamated Transport and General Workers' Union some time later, the men unanimously agreed to return to work. By arrangement with the officials of the company the 'busmen will report for duty this morning.

Mr. C. D. Watters last night disclaimed knowledge of what had occurred at the meeting after he and Mr. Campbell left. He said that if it were a fact that a strike had been decided on, it was unofficial and unauthorised, and the strikers would receive no pay from the organisation.

Mr. Watters added that the last strike had been a very long one, and he did not wish to see another.

TOUR OF THE TERMINI.

When an *Irish Times* representative visited the Kingsbridge and Broadstone Stations, where strong pickets were posted, shortly before 3 o'clock this morning, it was learned that the night had passed without incident. Reliefs were expected at 6 a.m., at which hour the first picket was to be posted on the G.N.R. terminus at Amiens street.

SITUATION AT CORK.

At Cork this morning it was stated that, while news had been received of the strike in Dublin, nothing was known of the attitude of the men. No pickets had been posted at the station.

LIMERICK RAILWAY CLERKS.

AGREEMENT REJECTED.

At a special meeting of the Limerick Branch of the Railway Clerks' Association, held on the 7th inst., it was proposed, and carried by a large majority, "that this branch rejects the proposed agreement, which includes a 10 per cent. reduction in salaries and wages, and instructs the branch delegates to the Irish Conference to vote accordingly."

BELFAST MEETING.

CRITICISM OF THE AGREEMENT.

FROM OUR OWN CORRESPONDENT.

BELFAST, Sunday.

A mass meeting of railwaymen was held in Belfast this evening, and was largely attended by members of both unions. The proceedings were private, and no statement was subsequently issued to the Press. It is understood, however, that the terms of the settlement were presented to the meeting, and the decision of the Executives with regard to them.

The terms were adversely criticised by a large section of the meeting, and a motion was put forward for their rejection. It was pointed out, however, that the decision rested, not with the men, but with the Executive of the unions.

The discussion then concerned itself with the carrying on the strike as an unofficial action. It was pointed out that those who did this would not be given strike pay.

It is believed that the majority of the workers will present themselves for work when services are resumed to-day and to-morrow.

There has been great activity on the Northern Ireland railways during the week-end getting the lines, signals and rolling stock into order for a resumption of the full railways services after the strike. Engines have been put into trim, and it is expected that within the next few days normal conditions will have been restored.

It is not expected that the full services will be resumed immediately, as this will depend upon the volume of traffic offered, but it is understood that adequate arrangements will be made to deal with the Easter holiday passenger traffic.

Some of the Great Northern Railway employés presented themselves for work on Saturday, but they were informed that there would be no resumption until Monday. The temporary services will be gradually expanded, but it is not expected that the full main line service between Belfast and Dublin will be restored until Wednesday.

It is believed that the London, Midland and Scottish (Northern Counties) system will be able to absorb most of the men who were on strike on Monday. The management have arranged for an improved temporary passenger train service over the system, which will be continued until further notice.

"THE SUPREME HOPE."

KING CAROL OF RUMANIA.

HIS MOTHER'S VIEWS ON EUROPE.

THAT she saw in her son, King Carol, the "supreme hope" of Rumania was the statement made by the Queen Dowager Marie in an interview with Reuter's Bucharest Correspondent. She also expressed views on Rumania's future and that of Europe, and on the menace of Bolshevism.

Queen Dowager Marie, formerly Princess Marie Alexandrina Victoria, Princess of Great Britain and Ireland, Duchess of Saxe-Coburg, has not made any public announcements since the death of her husband King Ferdinand I.

Asked "How does Your Majesty view the present social tendency in Europe? Is Europe going backwards or forwards?" she replied: "I think that the general condition of Europe is unnecessarily chaotic, that a better understanding between the different countries ought to be reached economically. No country to-day can really live and thrive without a good understanding with other nations.

"From the first I never understood why all the countries of Europe, backed by America, did not make a brave and united front against Bolshevism, which to me appears to be a common danger against which civilisation ought to stand up. Bolshevism is slavery, and Europe's ideal was freedom as well as fraternity. For this the civilised world ought to strive, and all leaders of men should hold together for constructive work.

"I am quite aware this is more easily said than done, but I cannot help considering that there is a too great selfishness in the politics of every country. Patriotism ought not to be aggressive, but conciliatory. Each man for his own country first, but intelligently with an eye for the general welfare of humanity, with a real, not a fictitious, desire towards fraternity and good understanding.

"Being a born optimist, I cannot admit that Europe is really going backwards instead of forwards; I should rather believe that Europe is in the throes of a new and painful re-birth, which has to adapt itself to the terribly difficult times brought about by the war and the social and economical upheavals."

How does Your Majesty view the future of Rumania, and what are Your Majesty's wishes for the nation? "I believe in the future of Rumania. There is tremendous vitality in the Rumanian people and a latent relentless patience which helps them to hold out through every degree of adversity, not to-day, like every other country of the whole world, Rumania is facing a financial and economic crisis which makes revival a difficult, slow and depressing process. I feel certain that Rumania is not destined to go under, but will win through in spite of her varied and complicated problems."

As Queen, who forged the unity of a nation and of a people, what does Your Majesty believe to be the first duty of that nation and of its rulers during these terrific times?

RUMANIA'S STRENGTH.

"These natural, healthy particularities and virtues of the nation must be taken into consideration by those who have to-day the duty of leaders, without asking too much of their patience, and without allowing the depression to sap their strength.

"This latent strength, which is a characteristic of the Rumanian people, is strongly evident in the way they resist Bolshevism which stands at their door. This strength and virtue of the Rumanian people should be recognised and upheld by the Western Powers."

The foreign Press has taken the liberty of publishing many varied interpretations supposedly representing Your Majesty's attitude towards Rumanian Royal Family questions. The British public would welcome the truth of the matter from a British Princess and Rumanian Queen. "I cannot but express my pained astonishment and indignation at the many false reports published about myself in connection with King Carol.

"I consider that to-day I have no political part to play. While I was a necessity to my country, I was ready to help in every way, even occasionally taking an active part in politics, when I could thereby encourage my people, ease a situation, or make my country better known abroad. King Ferdinand and I worked hand in hand, sharing every trial of war and reconstruction.

"To-day King Carol is the head; the responsibilities are his, so it is quite natural that, as Mother and Queen, I, above all, desire that my son should succeed in his difficult task, as I, with all my country, see in him the supreme hope, and believe that his natural and inherited strength will help him to win through.

"To try and destroy the natural link existing between me, who, with King Ferdinand, laid the foundations of Greater Rumania, and my son would be a crime, and no intrigue and machination will be able to bring this about."

DEVELOPMENT OF BELFAST.

ANOTHER NEW CHURCH CONSECRATED.

FROM OUR CORRESPONDENT.

BELFAST, Saturday.

The consecration of St. Martin's Church, Kenilworth street, Newtownards road, Belfast, took place to-day, the ceremony being performed by the Bishop of Down and Connor and Dromore (the Right Rev. C. T. P. Grierson, D.D.). There was a very large attendance, among the clergy being the Bishop of Derry and Raphoe (the Right Rev. J. J. Peacocke, D.D.) and the Bishop of Meath (the Right Rev. John Orr, D.D.), who was the preacher.

The opening of the new church marks an important advance towards meeting the requirements of the Church of Ireland in Belfast. The comparatively recent development of the city and the rapid growth of the population are mainly responsible for the urgency of the problem which faced the Church, more especially in the industrial Parish of Ballymacarrett, and during the past few years an earnest effort has been made to grapple with the situation.

Since the establishment of the Belfast Church Extension Committee a few years ago no fewer than six new churches have been built and consecrated, while two others have been enlarged.

St. Martin's, which is, therefore, the seventh church to be completed within the past six years, is to be worked by the Church of Ireland Mission, which is a mission founded by Southern Churchmen to help the need in Belfast. The entire cost of the erection of the church, amounting to £5,300, has been borne by the Church Representative Body. It will not be part of the Parish of St. Patrick's, Ballymacarrett, but will be worked and managed by the Church of Ireland Southern Mission, with the Rev. Cuthbert T. Peacocke, M.A., son of the Bishop of Derry and Raphoe, as its present head, and the Rev. A. A. Buchanan as assistant.

HOSPITALITY "OUT BACK."

"LEG-PULLING" THE VISITOR.

MISSIONER'S 2,000 MILES PARISH.

Out in the vast spaces of Australia's great North-West, "where parishes are measured by thousands of square miles, men have learnt to give—and to give cheerfully."

One of them "Padre's," states Reuter from Melbourne, recently said that the bushman's generosity is amazing. "After I hold a service in a tin shanty, or on an open verandah in some isolated part, a collection is taken from a bunch of rough bushmen which would astonish a city congregation. And pockets in the North-West are certainly not well lined."

This clergyman, the Rev. Donald Dow, of the Australian Inland Mission, has a "parish" of 2,000 square miles, from Marble Bar to Victoria River Downs and the Katherine River. It takes him the entire dry season, from April to December, to cover his large territory. During the wet months he leads the life of an ordinary minister in Broome.

"LEG-PULLING."

"The bushman does not recognise denomination," he went on. "If a man is a man he passes in our great North-West. The three words, 'Australian Inland Mission' are an open sesame in the back-blocks of Australia. For every man and woman realises that we have brought literature, wireless, hospitals and doctors to vast tracts of country.

"Bush hospitality knows no bounds. But the bushman is a renowned leg-puller. It is his idea of relaxation. So tourists listen attentively to his far-fetched stories, come south, and deliver them as fact.

"The black is not dying out in the North-West. But disease is rampant. Incredible pain is borne philosophically.

"White women are rare, but of a wonderful type on the whole. A daughter of a British Admiral, who had received an excellent Continental education, married and came to the North-West. Once, when her husband was ill, she took cattle 1,000 miles to Alice Springs."

POOR LAW IN LIMERICK.

COUNTY COUNCIL AND CORPORATION.

FROM OUR CORRESPONDENT.

LIMERICK, Saturday.

At a meeting of the Limerick County Council Finance Committee to-day, at which Mr. E. L. Lloyd presided, a letter was read from the Department of Local Government stating that they had received a communication from the Limerick Corporation asking that a conference might be arranged with the County Council with a view to discussing the existing Poor Law arrangements in the City and County of Limerick. The Minister, the letter added, would be glad to have the co-operation of the County Council in discussing locally the issues involved between the bodies concerned. The 19th instant was suggested as a suitable date for the conference, the arrangements for which would be made by Mr. J. MacLysaght, Local Government Inspector.

Mr. J. W. Canty said that the County Council had enough to do to shoulder their own burden without undertaking the city burden. He proposed that no action should be taken on the letter. Mr. Quinlan seconded.

The proposition was adopted, and a reply was ordered to be sent to the Minister.

KNOCKED DOWN BY CAR.

SIX-YEAR-OLD GIRL KILLED AT DROGHEDA.

FROM OUR CORRESPONDENT.

DROGHEDA, Saturday.

A doctor gave evidence that death was due to shock, resulting from a fractured skull, when an inquest was opened here to-day on a little girl named Kathleen Clinton, aged six years, who was knocked down by a car on the Chord road, Drogheda, a few yards from her home.

The inquest was adjourned, as, it was stated, it was likely that proceedings would be taken against the driver of the car.

DROGHEDA WEDDING.

MR. G. E. NOAD AND MISS NOEL PIM.

The marriage took place at St. Peter's Church, Drogheda, on Saturday, of Miss Noel Pim, B.A., younger daughter of Mr. T. W. and Mrs. Pim, Balmarino, Drogheda, to Mr. George E. Noad, of the District Administration in Northern Rhodesia, son of the late Mr. W. Cranswick Noad and Mrs. Noad, of Perth, Scotland.

The bride was dressed in white satin and lace, and carried a bouquet of red carnations. Miss Nancy O'Sullivan and Miss Ruth Solomons were the bridesmaids. They wore frocks of blue georgette and carried bouquets of pink carnations. Mr. Richard Noad, brother of the bridegroom, was best man. There was a large attendance at the ceremony, which was performed by the Rev. J. G. Stewart, Rector, St. Peter's, Drogheda, assisted by the Rev. S. F. S. Ferguson, M.A., Drogheda Grammar School. The bride was given away by her father, Mr. T. W. Pim.

After the ceremony a reception was held in Balmarino.

PASSION PLAY AT ABBEY THEATRE.

WORK OF ANONYMOUS IRISH AUTHOR.

A large audience was present at the Abbey Theatre, Dublin, yesterday afternoon, when the Catholic Little Theatre Guild of St. John the Baptist gave a sympathetic rendering of "Nicodemus," a beautiful Passion Play, by an anonymous Waterford author, which was being performed for the first time in public.

The play handles the greatest of themes, in a touchingly reverent fashion, and was done full justice by the producer and a capable cast. The scenery and lighting were exceptionally good. The proceeds are in aid of the poor of Dublin, and a further performance will be given to-night.

ALLEGED SPIES ON STAGE.

CODE MESSAGES BETWEEN LINES.

"Gaga" by an actor and actress during performances at the Bratislava Theatre, Pressburg, are suspected by the authorities to have been sinister messages uttered across the footlights to secret agents.

This is one of the astonishing charges against Otto Wieder Mann and his beautiful wife, who are both on the stage, and who are now under arrest accused of selling military secrets to a foreign Power, states Reuter from Prague.

It is stated that interjections made between the lines of the play during the actual performances were really code messages arranging rendezvous with foreign agents.

ANTI-COMMUNIST PARADE.

A parade of the members of a newly-formed organisation—St. Patrick's Anti-Communist League—took place yesterday through some principal streets of Dublin. A pipers' band led the procession, which numbered about 600 men and women. Banners, with inscriptions and Papal flags were carried. The start was made from Parnell square at about 2 p.m., and the proceedings, having marched as far as St. Stephen's Green, returned to the square and dispersed.

SWEEP PRIZE MONEY

PAID OUT TO-DAY TO THE FOLLOWING:

Sweet Afton Gift Ticket KP23507 which drew Steady Johnny.....£660 - 7 - 6

Mrs. M. Scully, 25 Victoria Street, Dublin ..... £165 - 1 - 10½
Mr. Thomas McCormack, 7 Woodville Road, Drumcondra. £165 - 1 - 10½
Mrs. Imelda Ivers, 2 Ard Patrick, St. Luke's, Cork ..... £165 - 1 - 10½
Mrs. Mary Kelly, 29 Holly Road, Donnycarney, Dublin ... £165 - 1 - 10½

Sweet Afton Gift Ticket RC34486 which drew Chadd's Ford.....£660 - 7 - 6

Mr. John Stephens, 3 Bridge Street, Ballina ..... £165 - 1 - 10½
Mr. K. Windt, 71 Grand Parade, Cork ..... £165 - 1 - 10½
Mr. John H. Brown, 29 Fair Street, Drogheda ..... £165 - 1 - 10½
Mrs. Maud G. Henry, Knockadoo, Coolaney, Co. Sligo ... £165 - 1 - 10½

Cheques for above amounts have been posted to-day to these lucky smokers by P. J. CARROLL & CO., LTD., DUNDALK
The makers of

"SWEET AFTON" BANKS SIZE 10 for 6d 20 for 1/- CIGARETTES

Collect Sweet Afton Coupons and get your Derby Sweep Ticket FREE

A CORROSIVE LOTION.

OLD MAN'S DEATH FROM BURNS.

FROM OUR CORRESPONDENT.

BIRR, Saturday.

At an inquest at Birr on Thomas McIntyre, aged 77 years, the jury returned a verdict of "death from shock and toxæmia, the result of burns following the application of a corrosive lotion to the body."

Evidence was given that McIntyre had been suffering for years from skin trouble. A friend recommended him to try an ointment composed of corrosive sublimate and buttermilk. A quarter of an ounce of the sublimate was bought from a chemist, who warned McIntyre to be very careful. Later a doctor was called to see the old man, and found large areas of the trunk and limbs burned, the injuries being "almost certain to cause death."

The Coroner (Dr. Meagher) said that no blame attached to anyone but McIntyre for what had happened, but the old man had no reason to be grateful to the person who recommended the treatment. "It all shows that the sale of poisons should be made more stringent," said the Coroner, who added that an ordinary application of corrosive sublimate would consist of 1/16 or 1/12 of a grain.

THE SILENT VALLEY RESERVOIR.

POOR OFFERS AT SALE.

FROM OUR CORRESPONDENT.

BELFAST, Saturday.

The sale of plant and machinery used in the construction of the Silent Valley Reservoir, South Down, which has concluded, was attended by representatives of contracting firms from Great Britain and the Irish Free State. The highest offer for any lot at the sale—£1,500 for the railway line which runs between Annalong and the Silent Valley—was refused. Most of the cranes, bridges and engines were reserved, as the prices offered were not considered satisfactory. An offer of £150 for the main office buildings in five compartments was also rejected.

The cheapest lot at the sale was a motor cycle, which was sold for one shilling.

A train for the convenience of purchasers ran between Annalong and the Silent Valley.

THE METHODIST CHURCH.

A larger number of ministers than usual will be seeking permission at the forthcoming Synods to retire from the active work of the ministry this year. The list includes three Past Presidents of the Church—the Rev. W. H. Smyth, M.A., of Carlisle Memorial Church, Belfast; the Rev. H. C. Phillips, Cork; and the Rev. William Moore, Wexford—and, in addition, the Rev. John Linahan, who has been Chairman of several important districts; and the Rev. H. J. F. Ranson, of Larne. For most of them retirement will be only partial. The Rev. H. C. Phillips has consented to take pastoral charge of the Sutton Church, County Dublin, and the Rev. John Linahan goes in a similar capacity to Portaferry, County Down; and the Rev. H. J. F. Ranson to Whitehead, County Antrim. The Rev. W. H. Smyth, M.A., will continue to serve the Church in connection with the work of the General Education Department.

Amongst further provisional arrangements made between circuits and ministers, to take effect at the Conference in June next, are:—Larne—The Rev. W. T. Dennison, Strabane; the Rev. Irvine, Kirkpatrick.

The Rev. Johnstone Hunter, of Knock, Belfast, has accepted the invitation of the Abbey street and Blackhall place circuit, Dublin, to succeed the Rev. J. Wesley McKinney as Superintendent at the Conference of 1934. Mr. Hunter will then have completed his full term of five years in Knock. The Rev. J. Wesley McKinney has accepted the invitation of the Kingstown circuit to succeed in that year the Rev. H. M. Watson, M.A., as Minister of Kingstown.

A request will be made to Conference this year for the division of the Agnes street, Belfast, Circuit. The proposal is that Agnes street, Falls road, shall form one Circuit, and Shankhill road with Woodvale another.

A meeting of the Committee on the Revision of the Book of Offices was held in the Central Buildings, Westminster, last week. It was decided that the present Service, somewhat revised, should be retained for the use of the Churches which had been accustomed to it and wished to continue it, and that for the former United Methodist and Primitive Churches whose Communion Services had been conducted on extemporaneous lines a much shorter and simpler form of Service be prepared.

OLD MAN SENTENCED.

At Malin District Court James Duffy, of Cregamullian, Clonmany, an itinerant labourer, aged seventy years, was sentenced to six months' imprisonment, without hard labour, on a charge of indecent assault on a girl of nine years. The Justice said that he would have imposed hard labour but for the defendant's age.

TOBACCONISTS' MEETING.

The annual meeting of the Dublin and Provincial Tobacconists' Association will be held at Wynn's Hotel, Dublin, to-morrow, at 7 o'clock p.m.

POLICE PROTEST AGAINST "CUTS."

DEPUTATION WAITS ON MINISTER.

A deputation from the Central Committee of the Representative Body of the Civic Guards was introduced to Mr. P. J. Ruttledge, Free State Minister for Justice, by Colonel Broy, Chief Commissioner, at Government Buildings, on Saturday, to protest against the "cuts" in salaries of the members of the Guards.

This is the first time that members of the Representative Body met the Minister for Justice.

A discussion lasting over an hour took place regarding the equity of the "cuts" proposed in the Public Services (Temporary Economies) Bill at present before the Dail. The deputation pointed out to the Minister that the basic pay of the force was fixed in 1922, and was cut by 14 per cent. in 1924 and by another three per cent. in 1929, making a total reduction of 17 per cent.

The Minister promised to lay the facts outlined to him before the Executive Council, and communicate with the Representative Body as soon as possible.

It is understood that the question of joint action to protest against the "cuts," suggested at a meeting of civil servants last Friday, is not at present being considered by the Representative Body of the Civic Guard.

The deputation comprised Inspector Somers, Chairman of the Central Committee of the Representative Body; Sergeant Gallagher, Secretary; Station Sergeant Doody (Mountjoy), Guard O'Brien (Dun Laoghaire), and Guard Maguire (Queenstown).

FIRE AT BELFAST GAS WORKS.

PUT OUT WITH CHEMICALS.

FROM OUR CORRESPONDENT.

BELFAST, Saturday.

What might have been a serious outbreak of fire at the Belfast Gas Works was averted by the use of modern chemical equipment by the Belfast Fire Brigade.

The acid in one of the stills had become ignited, and when the brigade arrived, in response to an emergency call, they found the acid flowing through the premises and the atmosphere pungent with dense clouds of black smoke and the reek of chemicals. Thousands of gallons of tar were stored near by, and flames were licked round the containers.

The handling of such a critical situation required skill, and the manner in which the brigade coped with it added to their reputation. Chemicals were judiciously applied to the seat of the outbreak, and within five minutes it was completely extinguished.

Insurances at low rates with Phœnix Assurance Co., Ltd., 10-12 Trinity street, Dublin.—H. Bolton, Manager. Agents everywhere. (Advt.)

DROWNED IN A BARREL.

An inquest will be held to-day on a little boy whose dead body was found in a barrel. He had been drowned in eleven inches of water. Peter Smith was only 4½ years old and lived with his father, an insurance agent, named James Smith, at 19 Our Lady's road, Marrowbone lane, Dublin. The barrel was in an out of the way place, where it could not be seen from the windows, and little Peter is supposed to have overturned it while looking for something at the bottom. After a two-hours' search for the child, James, an elder brother, aged 14 years, made the discovery.

"TAKE HIM AWAY AND DROWN HIM."

FROM OUR CORRESPONDENT.

WATERFORD, Saturday.

When a youth named Patrick Leahy, Pump lane, Waterford, charged with larceny, was remanded at Waterford to enable District Justice M. Cahe to consider what action he would take, Sergeant Murphy stated that the boy's parents had told him to take him away and drown him. Leahy had a bad record. He was in an industrial school six years ago, and had been before the Kilkenny Court on the charge of stealing a donkey.

LATE MR. GEORGE MOORE'S ASHES.

The following statement was made yesterday on behalf of the family of the late Mr. George Moore, the author:—

"At the desire of the family of the late Mr. George Moore the arrangements are being made for his ashes to be deposited beneath a cairn upon the island in Loch Carra, in County Mayo, upon whose shores Moore Hall formerly stood."

It is understood that there will be no religious service. A Protestant Service was held when the author's remains were cremated at Golder's Green.

DEGRADATION OF THE JEWS.

NEW CIVIL SERVICE LAW.

FROM REUTER'S CORRESPONDENT.

BERLIN, Sunday.

A new Civil Service law provides in principle that Germany shall be governed only by Aryans.

Thousands of officials of the old *régime* will in consequence be dismissed, and Jews will be barred in future from entering the Civil Service. Only a few Jewish officials will be spared—namely, those who were already in the service of the State on August 1st, 1914, or who served in the trenches during the World War, or whose fathers or sons served in battle for Germany. After the death or retirement of these exceptions no Jews will hold office in Germany.

The new law stipulates that officials are to be considered Jewish if one of the four grandparents was a Jew.

HOUSEKEEPER'S GUN ACCIDENT.

Miss Alice Maxwell, housekeeper at Corduff House, Blanchardstown, County Dublin, the residence of Mr. A. G. Ringwood, was accidentally shot yesterday morning.

She had brought a shotgun from an upstairs room to hand to a man named John Quinn, who intended to shoot crows, when the gun went off, and the charge lodged in Miss Maxwell's knee. She was taken to the Mater Hospital, and her condition shows improvement.

DERRY GUARDIANS THREATENED.

FROM OUR CORRESPONDENT

DERRY, Saturday.

Three members of the Derry Guardians informed the Board to-day of threats made to them by some members of the public for their attitude to outdoor relief applicants.

Mr. Michael McMenamin said that his son had been attacked and beaten. He challenged anyone to point out one instance where he opposed a deserving application during his thirteen years on the Board. Some persons, he added, were carrying lying stories from that boardroom.

Mr. Findlay said that he, too, had been threatened.

Mr. J. Doherty said that he had been threatened in Foyle street, and would have got a severe beating had not two policemen happened to be near-by.

THE STERILISATION OF MENTAL DEFECTIVES.

FROM REUTER'S CORRESPONDENT.

VANCOUVER, Sunday.

The fifth and last session of the seventeenth Legislature of British Columbia has been prorogued.

Among the eighty bills passed was an Act permitting the sterilisation of mental defectives under certain conditions.

The consent of the patient, parent or guardian is necessary before the operation can be performed under the authority of a board consisting of a Supreme Court judge, an alienist and a social worker, and then only on the patient's release from an institution.

The opposition of religious bodies, especially Roman Catholics, forced these safeguards, which the friends of the measure say nullifies its purpose.

U.S. WOMAN MINISTER PLENIPOTENTIARY.

FROM REUTER'S CORRESPONDENT.

NEW YORK, Sunday.

The United States is to have a woman as Minister Plenipotentiary. After making history by appointing Miss Frances Perkins Secretary of Labour—the first woman to hold United States Cabinet rank—President Roosevelt is creating a second precedent by proposing to appoint Dr. Ruth Bryan Owen as Minister to Denmark.

Daughter of the late William Jennings Bryan, former Secretary of State, Mrs. Ruth Bryan Owen, who was born in 1885, is the widow of an officer in the British Army, Major Reginald Owen, of the Royal Engineers, and has three children.

DUBLIN MAN DROWNED IN ENGLAND.

John Kennedy, aged 20, of O'Curry avenue, Tenter-fields, Dublin, met his death under tragic circumstances, when a horse which he was riding along a canal towpath near Fenton, Stoke-on-Trent, Derbyshire, became restive, and threw him into the water, where he was drowned. Kennedy, who had been connected with Mr. H. Usher's stable, and had lived in Sun street, Bailey, for the past two years, was unable to swim. Born in Kent, he had spent the greater part of his life in Ireland, and had spent a fortnight as recently as last Christmas with his parents, brothers and a sister at O'Curry avenue.

IRISH M

MOTOR RALLY.—The scene a

HEADMASTER WEDS.—M Repton, with his bride, M marriage at Christ

PROVINCIAL TOWNS C hall match betwee

A CLOSE FINISH.—Sir in the Foxrock Pl

IRISH MOTOR CLUB'S RALLY : LEOPARDSTOWN RACES

MOTOR RALLY.—The scene at the start at St. Stephen's Green, Dublin, in Saturday's motoring rally organised by the Irish Motor Racing Club.

OFF FOR THE DAY.—Boy Scouts, with full kit, leaving Dublin early on Saturday for a day in the country.

HEADMASTER WEDS.—Mr. John Traill Christie, Headmaster of Repton, with his bride, Miss Lucie Catherine Le Fanu, after their marriage at Christ Church, Bray, on Saturday last.

LEAGUE OF PITY.—A group of the performers in an entertainment given at the Nightingale Hall, Wellington place, Dublin, on Saturday last, in aid of the funds of the "League of Pity." The entertainment and a sale of work were under the auspices of the National Society for the Prevention of Cruelty to Children.

PROVINCIAL TOWNS CUP.—An incident in Saturday's Rugby football match between Wexford Wanderers and Carlow.

ROYAL IRISH RIFLES.—Members and guests of the Royal Irish Rifles' Association, photographed at the annual reunion dinner held at the Red Bank Restaurant, Dublin, on Saturday last.

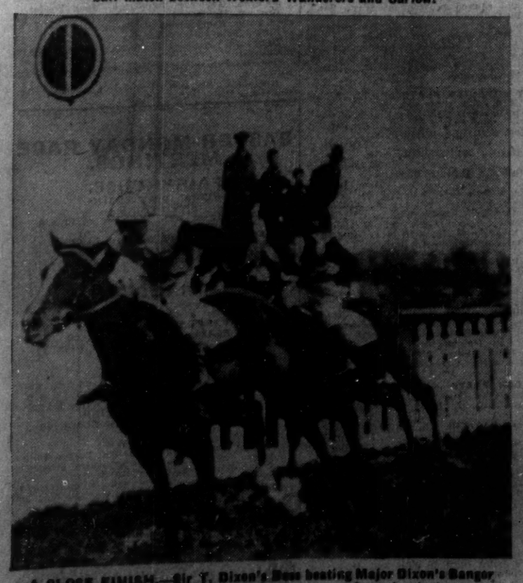

A CLOSE FINISH.—Sir T. Dixon's Boss beating Major Dixon's Banger in the Foxrock Plate at Leopardstown on Saturday last.

SENIOR CUP FINAL.—A University College forward is brought down in Saturday's Senior Cup final Rugby football match between University College, Dublin, and Lansdowne at Lansdowne road.

WALPOLES
SPECIAL WEEK OF
DRESSING GOWNS

This Week we are making a Special Display of Dressing Gowns, particularly suitable for Easter Holidays, as these garments fold up so easily for packing. The values are unequalled.

Underclothing Sets
We also have some very dainty new models at very reasonable prices.

Children's Toys
A delightful assortment of Soft Toys, make attractive Easter Gifts.

We shall keep open on EASTER SATURDAY 9 o'c to 1 o'c.

Attractive Dressing Gown in plain tailored style Corduroy Velveteen in the following shades: Saxe, Rose, Leaf Green, Begonia & Powder Blue. **Special Price 23/6**

A nice selection of Dressing Gowns in the new material, Crepe Flannel, well cut on tailored lines, with silk cord at waist. Shades:—Saxe, Green, Rose and Grey. Also 25/6, 27/6. **Special Price 23/6**

Dressing Jackets to match. Also 15/9, 17/6. **Special Price 13/9**

Also a large and varied selection of Summer-weight Wool Dressing Gowns, in shades—Rose, Green, Mauve, Saxe, Crimson, Fawn and Powder Blue. **Special Price 25/6** Also 29/6, 30/-, 36/6.

A wonderfully good value Dressing Gown in heavy Art. Marocain, multi-coloured spotted design on back grounds of Powder Blue, Almond Green, Black, Saxe and Eau-de-nil. Full size. **Special Price 27/6**

A good quality wool back Satin Dressing Gown, tucked revers and cuffs, tailored design, in shades of Peach, Light Saxe and Rose. **Special Price 47/6**

A very dainty Dressing Gown in Embossed Silk, scalloped rever, lined throughout nun's veiling. Shades of Blue, Peach and Leaf Green. **Special Price 52/6**

INSPECTION CORDIALLY INVITED.

WALPOLES
SUFFOLK ST. • DUBLIN

NEWS OF THE SCREEN.

BOOM IN BRITISH FILMS.

STORIES OF THE EMPIRE NEXT?

By Our Film Correspondent.

SOMETHING in the nature of a boom in the production of British films has been taking place recently, and at the moment no fewer than four films are in the course of production at the Shepherd's Bush studios of one company, which, at the same time, is engaged on two other productions at its studios in North London.

For several days past an "army" of British Legion men has been occupying the Duke of York's Barracks in Chelsea, where these ex-Service men have gone back to their soldiering days for a film, "Orders are Orders." When they have completed their part of the work in this production they will be re-engaged as "supers" in yet another film of military life—"I Was a Spy." It is gratifying to see that the directors are employing these men on the work, as there are certain mannerisms in the man who has been a soldier once that an ordinary actor seems never to grasp, and it is these little details which help to perfect a film.

While propaganda films are never too popular, there is frequently the basis of a good story in a "cause," a recent example being "The Wet Parade," a rather popular history of prohibition in the United States. American directors have found plenty of material for scenarios in services of their country and in a number of films, including some of the best produced by their studios, the United States Navy and Marines have co-operated in the production.

AMERICA'S EXAMPLE.

This has not been done to any considerable degree by English directors or producers, despite the fact that they have a wealth of really interesting and thrilling stories to work upon. Directors from Hollywood have utilised the operations of the United States Marines in Central America as a background for several films, yet I do not remember one British film that has told an up-to-date story of what the British forces are doing overseas. Recently a young American producer visited Egypt and there learned something of the everyday work of the officers of the Royal Air Force away from home. Expeditions against marauding tribes are frequently part of the duties of the pilots, and this producer has turned some of the everyday occurrences in the lives of these young men into good account for a film which he will complete when he returns to California.

Is this not an example to home producers of what can be got virtually "on their doorsteps"? A spate of films of this type would, of course, be sickening, but there are other branches of Colonial work which would make films every bit as interesting and serve as a link with friends overseas.

It is certainly time that the producers of British films did branch out in a new field. They have spent several years in admittedly useful experimental work, but now that the film industry in England is finding its feet there is no need to continue to adapt stage plays to the screen quite so frequently. Surely there are some scenario writers in Great Britain who have original ideas.

TO BE SEEN IN DUBLIN.

The Savoy is offering a double-feature programme this week with "Flying High," with Bert Lehr and Charlotte Greenwood, and "When a Fellow Needs a Friend," in the cast of which are Jackie Cooper (one of the best child actors on the screen) and "Chic" Sale. "Flying High" is based on a musical show, which proved very successful on Broadway, and has some quite tuneful numbers.

London's costermongers are portrayed in "Down Our Street" at the Capitol. It is a film of East End life, and several very good character studies are given. Mr. T. C. Reddin presents a stage show by the Capitolians.

The Grafton is retaining "Lord Camber's Ladies" and "Josser Joins the Navy" until Tuesday, and will then be closed until Saturday. It re-opens on that day with "Lucky Girl." Gene Gerrard is the "star" of the film.

"A Successful Calamity," a pleasure to all "fans" of George Arliss, is the principal film at the Grand Central this week—for four days only—and is well worth seeing by those who missed its earlier showing in Dublin.

On to-night, Tuesday, and Saturday the Sackville Picture House will be showing "The Gay Buckaroo," which has Hoot Gibson in the cast, and a full comedy programme.

Hal Skelly and Zita Johann appear in "The Struggle" at the Corinthian, which is also showing a "Western"—"Two-Fisted Law," with Tim McEvoy and Alice Day. The cinema will be closed on Wednesday, Thursday, and Friday.

"Scandal for Sale" (Richard Arlen and Charles Bickford) and "Sport of a Nation" are two good feature films to be seen at the Carlton.

The Metropole and the Pavilion, Dun Laoghaire, will be closed throughout this week.

ROYAL IRISH ACADEMY.

A general meeting of the Royal Irish Academy will be held at 19 Dawson street, Dublin, at 4.15 o'clock this afternoon, when a paper on "The Action of Ammonia on Ethyl Malonate and Ethyl Malonamate" will be read by Mr. Kenneth C. Bailey; and a paper by Mr. P. G. Gormley on "The Expansion of a Function as a Series of Associated Legendre Functions" will be communicated by Professor A. W. Conway.

COME CRUISING TO
CONSTANTINOPLE
by the
"VICEROY of INDIA"

On May 12th this beautiful 20,000-ton all-electric "P&O" will set out on a cruise of twenty-eight days to the sun-bathed Eastern Mediterranean and the romance and grandeur of its ancient monuments, visiting Ceuta, Philippeville, Port Said (for Cairo), Beirut (for Damascus and Ba'albek), Istanbul, Athens, Suvla Bay, Mudros, Naples etc.

1st Class only—from 45 gns.

† May 19. 22 Days. From 37 gns.
Sousse (for Kairouan), Itea (for Delphi), Naples (for Rome), Monaco &c.
* June 10. 14 Days. From 23 gns.
Spain, Monte Carlo, Lisbon &c.
† *By Strathnaver :* * *Viceroy of India*

For illustrated brochures, 27 Cruises, write, call or 'phone (Whitehall 4444)

P & O CRUISES

14, Cockspur St., London, S.W.1
or
Local Agents

STOMACH ULCERS & GASTRITIS CURED
after 7 years pain.

"I have been ill for seven years with gastritis which turned to ulcers and I have been in hospital four times. Nothing did me any good and the pain almost drove me mad. I was not able to take food of any kind. A month ago I was in dreadful pain and a friend told me to try 'Bisurated' Magnesia, which I did. I haven't had any pains now for a month and it is the first month without pain for seven years. You don't know how pleased I am. I can take any kind of food now in comfort."

Thus writes Mrs. Jones of Worcester.

Other stomach sufferers can find a quick, sure end to their distress by taking a little 'Bisurated' Magnesia after meals or when pain is felt. Not only does 'Bisurated' Magnesia give instant relief by neutralising the excess acid which causes the trouble, but by soothing, healing and protecting the inflamed stomach lining it guards against ulcers and other serious stomach trouble. Ask your chemist for a package of 'Bisurated' Magnesia and put an end to your stomach disorder.

IN THE THEATRE.

THIS WEEK'S DUBLIN AMUSEMENTS.

Herschel Henlere, "the mirthful music master," pays a return visit to the Theatre Royal this week. His one-man band is certainly very amusing. Elsie Bower and Billy Rutherford, Scovell and Wheldon, the Wandering Blackbird (Mr. Moore, of Alabama), and Freddie Foss and the Three Aberdonians will provide some comedy touches. Two dancing acts by Delfont and Toko and Yra and Ottare, with Movietone news, complete the programme.

At the Olympia a revue, "Women are Wonderful," will be presented. In it Paul Thomson is supported by the Overton Boys, Heyes and Belmore, Evelyn Copeland, Sadie Forster and Athlene and Rosalie. The theatre will be closed on Good Friday.

Mr. Lorcan Bourke will present a bright show, called "Revue de Ville," at the Queen's, which will also show the film, "Man About Town," with Warner Baxter.

Both the Gate and Gaiety Theatres will be closed throughout the week.

PEAMOUNT CARE COMMITTEE.

COUNTRY PRODUCE SALE.

A Country Produce Sale, organised on a large scale, will be opened to-day at 46 Dawson street, Dublin, kindly lent during Holy Week. The sale will be held in aid of the funds of the Peamount Care Committee, who do such wonderful work, caring for the tuberculous poor in their own homes. Fruit, vegetables, flowers, plants, home-made cakes, bread, scones, jam, marmalade, cheese, butter, eggs, poultry, game etc., are among the many tempting articles offered for purchase.

The sale will remain open every day until Saturday next, and it is hoped that all who can will pay it a visit during one of the days.

SAVINGS CERTIFICATE SALES.

The Central Savings Committee announce that 32,046 Saorstat Savings Certificates were purchased during the week ended April 1st, 1933, making a grand total purchased of 13,212,237 Certificates. The balance remaining to the credit of investors is £7,653,067.

ANAGLYPTA FANCIED.

THE STALKER'S CHANCE IN THE SPRING HANDICAP.

FIELDS will be up to the average at Nottingham to-day, and one of the best contested events is likely to be the Nottingham Spring Handicap. The Warwick winner, Pinnacle, is penalised to the extent of 9lb., but, even so, on his best running he does not appear to have too much to do. Diamantee, who is also penalised as a result of her success at Liverpool, has obviously improved during the winter months and cannot be left out.

I am told that whatever wins will have Bull Point to beat. He wound up last season by gaining two very impressive victories, the last being at the expense of Barrage at Manchester. The Stalker was very consistent last season in his six outings, only being beaten out of a place on one occasion. Winster has an obvious chance if it is decided to send him on from Derby, and another I like is Buchanita, who will have benefited by his race at Liverpool. Sea Cat is nicely treated in the matter of weight, but I shall take my chance with

THE STALKER,

who is sure to give his backers a good run for their money.

Several of the juveniles engaged in the Little John Plate have already had a public outing, and, perhaps, the best winning form is represented by Isadora, who did not have the best of luck in the running when she won at Newmarket last week. She is trained by Jack Jarvis, who has also Necker and Gladwood engaged, and whichever he chooses to run will have a big following. However, latest advices suggest that the best to stand will be

ANAGLYPTA,

who won at Lincoln as the Miss Connie colt.

Golden Legend was beaten by only two short heads in Tetrapod's race at Newmarket, and on that running he has a good chance in the Colwick Selling Plate. Mellin, Garonne and Pinault are others I note, but the selection is

SUDAN

who was not disgraced when finishing second to Arran Beg at Lincoln.

Ken Hill, T.D. and

CROWN ROYAL

will be backed for the Rufford Abbey Handicap, and the last named, who showed his liking for the course when winning the corresponding event last year, should win.

There is nothing of much account in the Clumber Plate, and, perhaps, the best to stand will be

THE KEEN,

who put up a good show at Newbury recently.

Scottish racegoers should enjoy an excellent card at Edinburgh, where the big event is the Edinburgh Spring Handicap. Sans Espoir will be better for his Liverpool outing and was consistent last season. Polo and Africorn can both be depended upon to run well, and another I like is the bottom weight, Kippit Lore. He is a good mount for a boy, but the vote goes to

PICKLE,

who should be equal to carrying his big burden successfully.

NEWMARKET NOTES.

LIKELY WINNERS IN LAMBTON'S AND BRISCOE'S TEAMS.

NEWMARKET, Saturday.

WITH the Limekilns open for galloping purposes the majority of the work took place there, and only a few of our trainers were on the Racecourse side. Briscoe was one who used the latter gallops, and after giving the recent addition to his team, Silieve Donard, a half speed spin over six furlongs with Amoya, Ben and Farola, he sent Red Lady sharply the same distance with Sea Light. Red Lady, who last season was known as the Jacqueline of Hainault filly, moved in grand style. She should win nice races. Inglesant, who was the mount of Baxter, moved well in a good pace gallop over one mile and a quarter with Insurance, Waffles colt and Cuirassier and it is quite evident that the race he had at Liverpool has done him a deal of good.

I was impressed by the manner in which Digby's Diamantee (Black) moved in a good mile spin with Watts's Lord Swift, and, although she has gained a 9lb. penalty in the Nottingham Spring Handicap on Monday, I consider she holds an excellent winning chance.

The Hon. George Lambton took his Queen's Prize candidate, Guiscard, to the private gallops where, ridden by Weston, he acquitted himself well in a good two-miles spin. He finished in grand style with Servius, who jumped in for the last mile, and should (if go well with him between now and Easter Monday he is going to prove most difficult to beat.

The rest of the Stanley House team were on the Limekilns. I liked the way in which Hyperion carried Weston in a good seven furlongs spin with Adriatic, Beacon Hill, Owers and Prince Alloway. The last-named also went well, and although he failed to gain a place at Newbury he ran very well. I regard his chance in the Newark Handicap at Nottingham on Tuesday as an excellent one. Prickel moved in his best style in a smart seven furlongs spin with St. Andrews. If seen out in the Rosebery Stakes at Kempton Park next Saturday it will take a good animal to lower his colours.

J. Jarvis's Huron, who won the Rosebery Stakes last year, has been well tuned up for this year's event, and in a good spin over a mile with Foxhunter, Wyvern, Shorthand, Wraxhall and Bull Point he acquitted himself well.

Madden's Sou'Wester, who ran poorly for the Babraham Handicap here on Wednesday, appears to have benefited by the outing, and he moved well in a good stripped mile and three-quarters' gallop with C. Waugh's Chelmarsh and Trustee. I think he will win a nice long-distance event before long.

Frank Butters's Dastur (Beary) moved well in a good mile spin with Witch Doctor II. and Taj Ud Din, as did Firdaussi (Beary) in a similar gallop with Carrier Pigeon (Connorton), Taj Kasra (Pugh) and Orpen (C. Dickens).

A special train leaves here on Monday with horses to run at Nottingham. Wataspec, Corot, Cuirassier and

.....

CORONADEL

are under orders for the Trial Selling Plate, and the last-named should make amends for his Lingfield defeat.

We have some useful platers running for the Colwick Selling Plate in Sudan, who was just beaten at Lincoln, Oratorium, Golden Legend, Warrior's Trace and Miss Beech.

GOLDEN LEGEND

gets my vote.

Diamantee in the Nottingham Spring Handicap is at the top of her form, as is Bull Point, while Light o' Love ran well at Warwick, and should beat Conway. I shall rely upon

DIAMANTEE.

A big field will be seen out for the Little John Plate. Mr. Standfast is a nice colt, who, even if failing here, should win races, but I shall pin my faith to

LAND OF HOPE,

who ran well at Warwick.

Last year Crown Royal won the Rufford Abbey Plate with 2lb. more on her back than she has to carry now, and is expected to again run well, but I shall rely upon

ASTRONOMER,

who ran well for the Crawford Plate here last week.

Of our likely runners for the Clumber Plate Borgia is the likely danger to

ORCA.

The latter ran well here on Thursday.

LINGFIELD RESULTS.

1.55—BURSTOW SELLING HANDICAP of 150 sovs. 1¼ m.

Mr. A. Savile's b. g. CULLODIAN, by Perlosteum—Icemond, 6, 7-12 ..... T. Weston 1
Mr. F. H. Wynter's LARKING, 5, 9-4 ..... R. A. Jones 2
Mr. R. Jeffrey's SHINING JEWEL, 5, 8-7 ..... C. Ray 3

Also ran:—Cap-a-Pie (M. Beary), Dundrave (F. Herbert), Sandino (G. Richards), Irish Twin (G. Underwood), Golden Fire (F. Lane), Easy Capture (K. Gethin), Beginner (T. Barber), Freasdell (J. Hunter), Alpine Call (F. Hunter), Prince Nectar (A. Burns), Duffield (A. Taylor), Royal Star (J. Crouch), Gipsy Lad (D. Smith), Border Princess (H. Watson). Off 1.58. (Winner trained by Hedges.)

Betting—7 to 2 agst. CULLODIAN, 9 to 2 Shining Jewel, 7 to 1 Dundrave, 8 to 1 each Golden Fire and Irish Twin, 10 to 1 each Gipsy Lad, Alpine Call and Duffield, 100 to 8 each Larking, Royal Star and Sandino, 25 to 1 any other.

Tote (2/-)—Win, 8/3; places, 3/3, 8/6, 5/-. Won by (two lengths; half a length. Dundrave was fourth and Border Princess last.

The winner was bought in for 290 guineas.

2.25—FOUR ELMS MAIDEN PLATE of 200 sovs. 5f.

Mr. R. Rank's b. f. SCOTCH GOLD, by Colorado—Jennie Deans, 8-9 ..... H. Wragg 2
Mr. F. Darling's CROKON, 9-9 ..... G. Richards 2
Mr. F. W. Leach's ST. KILDA, 8-9 ..... E. Roberts 3

Also ran:—Sun God (J. Collins), Melanoe (R. Dick), Mount Colaro (R. Colven), Solhero (C. Ray), Green Warrior (F. Beary), Doods (E. Smith), Final (S. Donoghue), Cruden Bay (J. Sirett), Lady Eileen (R. A. Jones), Lady Wood (A. Wragg), Happy Moon (F. Rickaby), Himmelblau (A. Burns), Didonga (E. Pipp), Wattcas (A. Garnett), Diabolo (T. Weston), Brizetta (F. Herbert), Battintuhill (R. Packham). Off 2.29. (Winner trained by J. Jarvis.)

Betting—7 to 4 agst. CROON, 7 to 2 SCOTCH GOLD, 20 to 1 each Sun God, Monte Colaro, Solhero and Green Warrior, 100 to 8 Lady Eileen, 100 to 7 Doods, 25 to 1 any other.

Tote (2/-)—Win, 7/3; places, 2/9, 3/-, 58/3. Won by a head; two lengths. Green Warrior was fourth and Cruden Bay last.

3.0—LEIGH MEMORIAL HANDICAP of 500 sovs. 1¼ m.

Lord Abergavenny's ch. h. KNIGHT OF THE VALE, by Prince Galahad—Maida Vale, 6, 8-9 ..... S. Donoghue 1
Mrs. G. Glorney's COBICH, 5, 9-0 ..... E. Gethin 2
Mrs. C. Evans's BLACK AMBER, 5, 7-7 ..... F. Hunter 3

Also ran:—Gallhampton (M. Beary), Chef de Musique (E. Dick), Song of Essex (R. A. Jones), Pinchin (G. Richards), Lord Marcus (F. Lane), Bacchus (R. Perryman), Cressena Fery (J. Sirett), Lenthurst (A. Burns). Off 3.1. (Winner trained by Whitaker.)

Betting—11 to 4 agst. Cobich, 5 to 1 each KNIGHT OF THE VALE and Pinchin, 13 to 2 Lenthurst, 8 to 1 each Gallhampton and Song of Essex, 10 to 1 Black Amber, 100 to 6 each Lord Marcus and Chef de Musique, 100 to 6 Bacchus, 33 to 1 Creeksea Ferry.

Tote (2/-)—Win, 12/3; places, 4/3, 4/3, 9/-. Won by two lengths; same. Lord Marcus was fourth and Lenthurst last.

3.30—GRANGE SELLING PLATE of 200 sovs. Two-years-old. 5f.

Mr. W. H. Cornelius's b. f. TUAPSE, by Bulger—Look Sharp, 8-6 ..... J. Sirett 1
Mrs. C. Evans's THRILL, 8-6 ..... E. Dick 2
Sir C. Pulley's BRITISH QUOTA, 8-6 ..... J. Marshall 3

Also ran—Scootaway (H. Packham), Cydapol (K. Robertson), Jask (A. Wragg), Benny (G. Richards), Ulby (K. Gethin), Tarandot (C. Ray), Evanescent (S. Donoghue), Rosedew (C. Barber), Molly Macree (H. Bryan), Free and Easy (D. Gough), Quel Baiser (A. Smirke). Off 3.33. (Winner trained by Mosony.)

Betting—5 to 1 each agst. Bonne and British Quota, 4 to 1 Scootaway, 11 to 2 Thrill, 7 to 1 TUAPSE, 10 to 1 Evanescent, 100 to 7 Molly Macree, 33 to 1 any other.

Tote (2/-)—Win, 25/6; places, 5/6, 8/6, 3/-. Won by two lengths; same. Molly Macree was fourth and Cydapol last.

The winner was bought in for 450 gns.

4.0—CHIDDINGSTONE MAIDEN PLATE of 150 sovs. 1¼ m.

Mr. R. McAlpine's b. g. SPANIARD, by Spion Kop—Granada, 9-3 ..... G. Richards 1
Miss J. Rogers's FARRAGO, 8-9 ..... R. Dick 2
Mr. H. Jellison's NORMAN HERALD, 9-3 ..... E. Hockley 3

Also ran:—Irish Finance (A. Wragg), Mount Tolgus (J. Sirett), Arden (C. Leggett). Off 4.0 (Winner trained by Posie.)

Betting—5 to 4 agst. SPANIARD, 9 to 4 Farrago, 4 to 1 Norman Herald, 100 to 6 any other.

Tote (2/-)—Win, 3/3; places 2/6, 3/3

Won by two lengths; same. Mount Tolgus was fourth and Irish Finance last.

4.30—MAPLETON PLATE of 200 sovs. Two years old. 5f.

Lord Carnarvon's bc. f. SATYR, by Tetratema—Nigella, 8-12 ..... C. Ray 2
Mr. A. J. Buston's RANNLAW, 8-9 ..... T. Weston 1
Mrs. J. O. Bonner's SIMONA, 8-9 ..... R. Dick 3

Also ran:—Grumbling Conner (F. Herbert), Fountain's Copse (S. Donoghue), Sointo (F. Field), Abbess of Naples gelding (W. Gilchrist), Watagan (H. Packham), Wilful Lady (A. Burns), Cheerful (G. Smith), Gem Dick (C. Richards), La Fallerina (M. Beary), Phyllis lily (J. Sirett), Lenny (A. Wragg), White Lady (A. Burns), Cheerful (G. Mitchell), Shangweni (G. Underwood), Chartreuse (R. A. Jones), Lady Vane (F. Lane), Jungle Queen (F. Rickaby), Golden Verse (B. Carslake). Off 4.33. (Winner trained by R. Dawson.)

Betting—5 to 4 agst. SATYR, 3 to 1 Nisone, 7 to 1 Jungle Queen, 8 to 1 Fountain's Copse, 100 to 7 each La Fallerina, Open Ditch, Golden Verse and Banalaw, 100 to 6 Shinko, 20 to 1 each Phidged and Signet, 33 to 1 any other.

Tote (2/-)—Win, 4/9; places 2/9, 12/9, 3/3. Won by three lengths; half a length. Jungle Queen was fourth and Winskip last.

TOTALISATOR DAILY DOUBLE (10/- stake)—Knight of the Vale and Spaniard—Dividend, £5. Pool £697 10/-; 160 winning tickets.

Mishap to Groundsheet.

Sir Thomas Ainsworth's Groundsheet, having split a pastern, will not be a runner in the Irish Grand National at Fairyhouse on next Monday.

BOGSIDE RESULTS.

2.15—GARNOCK HURDLE of 100 sovs. 2m. Capt. A. S. Wilson's b. g. BLIGHTED, by Count Rose—Faithful Lass, 4, 9-5 ..... W. Grey 1
Mr. R. S. Clark's KING ARTHUR, 5, 10-10 ..... A. Waudby 2
Mr. B. Warner's CAN'T GRUMBLE 5, 11-10 ..... G. Pellerin 3

Also ran:—Minto Crag (Mr. F. Walwyn), Fiddler (T. Duggan), Deserter (G. Wilson), Dooley (M. Keogh). Off 2.16. (Winner trained by Storie.)

Betting—2 to 1 agst. Can't Grumble, 100 to 30 BLIGHTED, 9 to 2 Dooley, 11 to 2 King Arthur, 7 to 1 Deserter, 8 to 1 Fiddler, 20 to 1 Minto Crag.

Tote (2/-)—Win, 9/3; places, 2/9, 3/6, 2/9. Won by four lengths; same. Fiddler was fourth and Deserter last.

2.45—CUNINGHAME SELLING PLATE of 150 sovs. Two years old. 5f.

Miss R. Tarte's b. c. CLARE PASS, by Trespasser—Claribell, 8-9 ..... D. McGuigan 1
Mr. M. J. Scarborough's BRID 8-9 ..... E. Fox 2
Mr. P. McLean's SILLY KID 8-9 ..... W. Christie 3

Also ran:—Spanaid (G. Caldwell). Off 2.45. (Winner trained by F. G. Taylor.)

Betting—9 to 4 on CLARE PASS, 11 to 4 agst. Brid, 6 to 1 Spanaid, 100 to 6 Silly Kid.

Tote (2/-)—Win, 4/6.

Won by five lengths; one and a half lengths.

3.30—SCOTTISH GRAND NATIONAL 'CHASE of 100 sovs. About 3 m. 77 yds.

Mr. M. Dollar's b. g. LIBOURG, by Combourg—Bellaria, 5, 10-0 ..... E. Isaac 1
Capt. W. H. West's MONTE FIUME, 6, 10-1 ..... G. Wilson 2
Mr. B. H. Nelson's SWANDALE, 5, 10-11 ..... Mr. R. Nelson 3

Also ran:—Brienz (J. Moloney), Sorley Boy (D. Williams), Annandale (D. Morgan), Southern Hero (A. Gowell), Silver Grail (E. C. Bewicke), Monte Fiume (R. Lyall), Liverton Lodge (A. Waudby), Buddymaid (T. Duggan), Misticot (T. McNeill), Princess Mar (Mr. Parry), Mountstar (W. Rickaby), Punchestown (Mr. McKeever), Master Mick (Mr. Walwyn), Lady Clarion (J. Lynn, jun.), Woolzy (Mr. M. Barry), Candlemas (Mr. W. Hoppe), Bachelor Prince (Mr. W. Bissill), Hippolytus (C. Wenham). Off 3.53. (Winner trained by W. Payne.)

Betting—4 to 1 agst. Brienz, 7 to 1 LIBOURG, 8 to 1 each Liverton Lodge, 100 to 8 each Sorley Boy, Annandale, Southern Hero, Punchestown and Monte Fiume, 100 to 6 each Bachelor Prince, Silver Grail and Swandale, 20 to 1 each Misticot and Princess Mar, 33 to 1 any other.

Tote (2/-)—Win, 7/3; places, 2/9, 3/-, 58/3. Won by two lengths; a length. Greek Warrior was fourth and Cruden Bay last.

3.0—LEIGH MEMORIAL HANDICAP of 500 sovs. 1¼ m.

Lord Abergavenny's ch. h. KNIGHT OF THE VALE, by Prince Galahad—Maida Vale, 6, 8-9 ..... S. Donoghue 1
Mrs. G. Glorney's COBICH, 5, 9-0 ..... E. Gethin 2
Mrs. C. Evans's BLACK AMBER, 5, 7-7 ..... F. Hunter 3

Also ran:—Gallhampton (M. Beary), Chef de Musique (E. Dick), Song of Essex (R. A. Jones), Pinchin (G. Richards), Lord Marcus (F. Lane), Bacchus (R. Perryman), Cressena Fery (J. Sirett), Lenthurst (A. Burns). Off 3.1. (Winner trained by Whitaker.)

Betting—11 to 4 agst. Cobich, 5 to 1 each KNIGHT OF THE VALE and Pinchin, 13 to 2 Lenthurst, 8 to 1 each Gallhampton and Song of Essex, 10 to 1 Black Amber, 100 to 6 each Lord Marcus and Chef de Musique, 100 to 6 Bacchus, 33 to 1 Creeksea Ferry.

Tote (2/-)—Win, 12/3; places, 4/3, 4/3, 9/-. Won by two lengths; same. Lord Marcus was fourth and Lenthurst last.

3.30—GRANGE SELLING PLATE of 200 sovs. Two-years-old. 5f.

Mr. W. H. Cornelius's b. f. TUAPSE, by Bulger—Look Sharp, 8-6 ..... J. Sirett 1
Mrs. C. Evans's THRILL, 8-6 ..... E. Dick 2
Sir C. Pulley's BRITISH QUOTA, 8-6 ..... J. Marshall 3

Also ran—Scootaway (H. Packham), Cydapol (K. Robertson), Jask (A. Wragg), Benny (G. Richards), Ulby (K. Gethin), Tarandot (C. Ray), Evanescent (S. Donoghue), Rosedew (C. Barber), Molly Macree (H. Bryan), Free and Easy (D. Gough), Quel Baiser (A. Smirke). Off 3.33. (Winner trained by Mosony.)

Betting—5 to 1 each agst. Bonne and British Quota, 4 to 1 Scootaway, 11 to 2 Thrill, 7 to 1 TUAPSE, 10 to 1 Evanescent, 100 to 7 Molly Macree, 33 to 1 any other.

Tote (2/-)—Win, 25/6; places, 5/6, 8/6, 3/-. Won by two lengths; same. Molly Macree was fourth and Cydapol last.

The winner was bought in for 450 gns.

4.0—CHIDDINGSTONE MAIDEN PLATE of 150 sovs. 1¼ m.

Mr. R. McAlpine's b. g. SPANIARD, by Spion Kop—Granada, 9-3 ..... G. Richards 1
Miss J. Rogers's FARRAGO, 8-9 ..... R. Dick 2
Mr. H. Jellison's NORMAN HERALD, 9-3 ..... E. Hockley 3

Also ran:—Irish Finance (A. Wragg), Mount Tolgus (J. Sirett), Arden (C. Leggett). Off 4.0 (Winner trained by Posie.)

Betting—5 to 4 agst. SPANIARD, 9 to 4 Farrago, 4 to 1 Norman Herald, 100 to 6 any other.

Tote (2/-)—Win, 3/3; places 2/6, 3/3

Won by two lengths; same. Mount Tolgus was fourth and Irish Finance last.

4.30—MAPLETON PLATE of 200 sovs. Two years old. 5f.

Lord Carnarvon's bc. f. SATYR, by Tetratema—Nigella, 8-12 ..... C. Ray 2
Mr. A. J. Buston's RANNLAW, 8-9 ..... T. Weston 1
Mrs. J. O. Bonner's SIMONA, 8-9 ..... R. Dick 3

Also ran:—Grumbling Conner (F. Herbert), Fountain's Copse (S. Donoghue), Sointo (F. Field), Abbess of Naples gelding (W. Gilchrist), Watagan (H. Packham), Wilful Lady (A. Burns), Cheerful (G. Smith), Gem Dick (C. Richards), La Fallerina (M. Beary), Phyllis lily (J. Sirett), Lenny (A. Wragg), White Lady (A. Burns), Cheerful (G. Mitchell), Shangweni (G. Underwood), Chartreuse (R. A. Jones), Lady Vane (F. Lane), Jungle Queen (F. Rickaby), Golden Verse (B. Carslake). Off 4.33. (Winner trained by R. Dawson.)

Betting—5 to 4 agst. SATYR, 3 to 1 Nisone, 7 to 1 Jungle Queen, 8 to 1 Fountain's Copse, 100 to 7 each La Fallerina, Open Ditch, Golden Verse and Banalaw, 100 to 6 Shinko, 20 to 1 each Phidged and Signet, 33 to 1 any other.

Tote (2/-)—Win, 4/9; places 2/9, 12/9, 3/3. Won by three lengths; half a length. Jungle Queen was fourth and Winskip last.

TOTALISATOR DAILY DOUBLE (10/- stake)—Knight of the Vale and Spaniard—Dividend, £5. Pool £697 10/-; 160 winning tickets.

Mishap to Groundsheet.

Sir Thomas Ainsworth's Groundsheet, having split a pastern, will not be a runner in the Irish Grand National at Fairyhouse on next Monday.

ENGLISH TURF TOPICS.

A FANCIED DERBY CANDIDATE FOR SALE : FRENCH CHALLENGER FOR ONE THOUSAND GUINEAS.

FROM OUR TRAVELLING CORRESPONDENT.

LONDON, Sunday Night.

THE decision of the American owner, Mr. V. Emanuel, to sell all his horses in training, is an event of interest; for he looked like becoming one of our important owner-breeders. He began with a few horses running under National Hunt Rules, and then he became attracted by racing on the flat. In the course of the last year or two he has sent a number of American-bred mares to this country, some of whom he had as "boarders" at a stud farm near Newbury.

Last year he acquired a place near Aston Tirrold, in Berkshire, where his trainer—Duller—established himself, and, where he also was sending some of his mares, with the idea of creating there an extensive stud. In spite of the fact that he has some twenty flat race horses with Duller, he very rarely came racing, and, what time he spent in England in the winter, he devoted to hunting; for he was Master of the Woodland Pytchley last winter, and it was understood that he was taking over the joint Mastership of the Pytchley next season.

A DERBY COLT.

Among the horses of his to be sold at Newmarketare the good American-bred sprinter Morstone; the Royal Hunt Cup winner Totaig, and, most important of all, the three-year-old Statesman, who is one of the horses that are being kept at a relatively short price for the Derby. Statesman, who is by Blandford, made only a single appearance last season—at Hurst Park in November—when he won the Great Two-Year-Old Stakes by two lengths from Apple Time. He was greatly fancied for that race, although it was his first public appearance; for he had accomplished something in a gallop with Totaig which suggested that he was exceptional.

It must be many years since a likely Derby colt has come into the open market. The late Sir James Miller bought Sainfoin in the winter before he won the Derby, but that was a private sale by his joint owners, one of whom was the Kingsclere trainer, John Porter, and he remained in the stable. It is understood that Mr. Emanuel's serverance from racing is only temporary.

The racing at Newmarket last week was not as interesting as it might have been, on account of the withdrawals of the classic colts, Manitoba and Scarlet Tiger. The former's stable companion, Lochiel, has, I see, come to a shorter price for the Derby on account of his victory in the Craven Stakes, but it would be easy to over-estimate the value of that form, and he does not strike me in the least as a possible classic winner. I should say that he is a long way behind Manitoba, and that it is only a question of the latter keeping well and the going being right for him on the day for him to win the two Thousand Guineas. I do not for a moment believe that Lochiel is anything like as good as his half-brother, Cameronian.

THE GUINEAS.

Fred Darling will be expecting to win the One Thousand with Myrobella, as well as the Two Thousand with Manitoba. One thing is certain, however, and that is that Myrobella will be fielded against on the day, for, making every legitimate excuse for her, the performance in the Severals Stakes was not impressive. Both Brown Betty and Betty will be well backed to beat her in the Guineas, and so will the new "star" we saw beat Dorigen at Lingfield—the Aga Khan's Tetratema filly Una.

Then there is a very smart filly in France called Bi-pearl, who is likely to be sent across for the race. Bi-pearl, whom Frank Carter trains for Mr. Edward Esmond, is a half-sister to Pearl Cap, who was probably the best filly in any country for some years. Carter has told me that she was always a stone better than Brulette, and the latter filly, who now belongs to Lord Woolavington, was good enough to come over and win our Oaks when the late Colonel Birkin owned her.

The incidence of Easter this week makes it a quiet one so far as racing is concerned, for there are only three days, Nottingham and Edinburgh sharing to-morrow and Tuesday, and then a recess until we come to the rebuilt Kempton meeting on Saturday. The Rosebery Stakes on Saturday is but the prelude to a whole series of important events that come on successive days in the following week—like the Queen's Prize, the Great Metropolitan, the City and Suburban and the Esher Cup.

POMME D'API'S RETURN.

There is no horse in the Rosebery Stakes that I can think more of as a good winner this season than the top-weight, the Aga Khan's Pomme D'Api. In his three-year-old days he met with an accident and was rusticated all last season at his owner's stud in Ireland. He has been back with Frank Butters again for some time, and there is no more taking horse in this big team than the son of Zionist.

It is, of course, against his chance next Saturday that he has been so long absent from a racecourse, and he may need this race to sharpen him up, for Butters's horses are for the most part still a little backward, but he is one that is sure to do well whether he wins or loses here. Pricket has run well before on this course, for he only lost the Duke of York Handicap, run over the same distance, by a head to China King, and his trainer has a good line to the best handicap form through Dorigen.

He should know, for instance, exactly how he stands with Abbot's Worthy, who ran a good race in the Newbury Cup, and was probably third best to Limelight and Solenoid. Pricket is a sharper horse, and more adapted to the Kempton course than Abbot's Worthy, who seems to prefer a straight-away gallop.

Huron won this race last year, but he has not done much since, and the stable in which he is trained—that of Jack Jarvis—seems a little out of luck at the moment.

AN IMPROVED HORSE.

Although Galdenmis has a 7lb. penalty for winning the Liverpool Cup, he still has only 7st. 9lb. to carry, and he is such an improved horse that he is very much the extra weight at defiance. It would be hard to say how much he had in hand when he won at Liverpool, and he had bad luck there, too, for he was baulked for an opening, but when he got through he tore away from the others. Horses by Soldennis invariably improve with age, and this is one of them. Pricket has to give him 18lb., and may not be quite able to do it.

It is a strange thing to find in the early days of April horses having to be withdrawn from races on account of the hard ground, yet this happened yesterday at Lingfield, where the racing had no special feature. It was, however, a good day for backers, as every winner was well supported.

The principal race of the afternoon was the Leigh Memorial Handicap, in which Mrs. Glorney's Codicil started favourite, but found one too good for him in the Marquess of Abergavenny's Knight of the Vale, a six-year-old son of Prince Galahad, whom Donoghue brought in the straight to take the lead from Black Amber, and then went on to beat the favourite by two lengths. Knight of the Vale was intractable at the gate, and gave the startor a good deal of trouble before he got them off.

JACK JARVIS'S WINNER.

Collodian, who has been hurdling, was favourite for the opening selling race, which he won by two lengths and half a length from Larking and Shining Jewel, being bought in afterwards for 190 guineas.

Then Jack Jarvis, after thirteen seconds, had a winner, Scotch Gold, an attractive little filly by Colorado out of Jenny Deans, who just lasted long enough to beat the favourite, Croon, by a head in the Four Elms Maiden Plate. She belongs to a comparatively new patron of racing, Mr. Rowland Rank, who had an eye to her stud value when he gave several thousands for her as a yearling at Doncaster.

Spaniard, who won the Chiddingstone Maiden Plate, cost only 430 guineas when George Poole bought him in January after he had won a selling hurdle race at Hurst Park. The four-year-old son of Spion Kop looks like proving himself a useful performer on the flat, for he stays well, and he won now over a mile and a half with great ease by two lengths from Farrago. I should not be surprised to find Spaniard winning a fair-class handicap over a distance of ground later in the season.

SATYR'S CANTER.

The easiest winner of the afternoon was Lord Carnarvon's Tetratema colt, Satyr, who ran away from the opposition in the Mapleton Plate, which he won by three lengths from Bannlaw, after making all the running. A filly by Bulger, called Tuapse, easily won the two-year-old selling race, after which she was bought in for 450 guineas. When sent to the Dublin sales last August by Mr. M. Dalton Tuapse made only 40 guineas to Mr. T. Carr. Offered again at Newmarket in October, as the property of Mr. F. S. Myerscough, she made 90 guineas to Major Alec Molony, who trains her for Mr. W. H. Cornelius.

I see that at Bogside the Scottish Grand National, which produced one of the best fields ever seen in the race, was won by Libourg, a seven-year-old, bred in France. Mr. M. Dollar, who trains, who was operated on for appendicitis the other day, has trained the winner of this race in successive seasons, for he won it with the novice, Clydesdale, twelve months ago. Brienz, who started favourite, fell in the course of the race. The ground must have been very hard at the Scottish meeting, for three races only brought out a total of eleven runners.

SELECTIONS.

At Nottingham to-morrow the Spring Handicap should be won by CONWAY. In the Rufford Abbey Plate BOW AND ARROW looks a good thing on the handicap, and NECKER should win the Little John Plate.

GALTEE MORE.

NOTTINGHAM PROGRAMME.

TO-DAY'S SELECTIONS.

Trent Selling—**Randolph.**
Colwick Selling—**Sudan.**
Spring Handicap—**The Stalker.**
Little John Plate—**Anaglypta.**
Rufford Abbey Plate—**Crown Royal.**
Clumber Plate—**The Keen** (nap).

TO-DAY'S DOUBLE.

The Keen (Nottingham) and **Cavalry Cloak** (Edinburgh).

2.0—TRENT SELLING PLATE of 200 sovs. Three-year-olds only. 1 m. st. lb.

QUEL BONHEUR (Comdr. F. C. de Crespigny) ..... Tracy 8 11
GLOMACH (Sir Keith Fraser) ..... Fraser 8 11
CORONADEL (Lt. Rosebery) ..... J. Jarvis 8 11
GILLGOWAN (Sir Berkeley Sheffield) Higgs 8 11
CUIRASSIER (Mr. H. Jellison) ..... Wragg 8 11
COROT (Mr. F. W. G. Weedon) ..R. W. Colling 8 11
YEOMAN HUSSAR (Mrs. Corbett Digeon) ..... Tindall 8 8
RANDOLPH (Mr. G. Henderson) ..... Thrale 8 8
FOR MIRTH (Mrs. M. Lambert) ..... Storie 8 8
BIRTHMARK (Sir Malcolm McAlpine) ..... Smyth 8 8
WATASPEC (Mrs. F. Nagle) ...Hugh Powney 8 8
NARBETH (Mrs. Nellie Roberts) .....Roberts 8 8

Betting.

Form. Probable Starters and Jockeys. Forecast.
003 GLOMACH ..... F. Rickaby 6/1
022 CORONADEL ..... H. Wragg 9/2
000 GILLGOWAN ..... R. Dick 10/1
203 YEOMAN HUSSAR ..... C. Spares 5/1
002 RANDOLPH ..... C. Ray 3/1
000 BIRTHMARK ..... J. Sirett 100/8
WATASPEC ..... Smyth 100/8
201 NARBETH ..... T. Crabb 9/4

2.30—COLWICK SELLING PLATE of 200 sovs. 5f. Age st. lb.

JOLIMENT (Mr. T. Westhead) ...Coldbeck a 10 2
SOMO (Mr. J. Cowie) .....Cowie a 10 0
SOMME ORB (Mr. D. M. Cant) ....P. Lowe a 10 2
SPRINGBUD (Mr. Lionell Corbett) ..... H. Pellerin 3 10 0
SUDAN (Mr. J. L. Jarvis) ..... Rayson 4 10 0
TRIVET (Capt. Lionel Montagu) ..... Earl 4 10 0
SEA LIGHT (Miss Dorothy Paget) ..... Britton 4 10 0
PINAULT (Mr. J. O. Murphy) ..... Rickaby 3 9 13
MELLIN (Mr. Dudley B. Joel) ..... Earl 3 9 13
GOLDEN LEGEND (Capt. A. Jameson) ..... Bridcase 4 10 0
O'CURRY (Mr. H. S. Persse) ..... Persse 3 9 13
GARONNE (Mr. J. Allen) ..... C. Piggott 5 9 13
ORPHIC (Mr. G. S. L. Witherby) ..... Lowndes 4 9 11
AGITATE (Mr. J. R. Anthony) ..... Anthony 4 9 11
ORATORIUM (Maj. W. Y. Baird) ...McGuigan 4 9 11
MR. J. Scarborough's BRID 8-9 ..... E. Fox 2
MR. J. McLean's SILLY KID 8-9 ..... W. Christie 3

Also ran:—Spanaid (G. Caldwell). Off 2.45. (Winner trained by F. G. Taylor.)

Betting—9 to 4 on CLARE PASS, 11 to 4 agst. Brid, 6 to 1 Spanaid, 100 to 6 Silly Kid.

Tote (2/-)—Win, 4/6.

Won by five lengths; one and a half lengths.

3.30—SCOTTISH GRAND NATIONAL 'CHASE of 100 sovs. About 3 m. 77 yds.

Mr. M. Dollar's b. g. LIBOURG, by Combourg—Bellaria, 5, 10-0 ..... E. Isaac 1
Capt. W. H. West's MONTE FIUME, 6, 10-1 ..... G. Wilson 2
Mr. B. H. Nelson's SWANDALE, 5, 10-11 ..... Mr. R. Nelson 3

Also ran:—Brienz (J. Moloney), Sorley Boy (D. Williams), Annandale (D. Morgan), Southern Hero (A. Gowell), Silver Grail (E. C. Bewicke), Monte Fiume (R. Lyall), Liverton Lodge (A. Waudby), Buddymaid (T. Duggan), Misticot (T. McNeill), Princess Mar (Mr. Parry), Mountstar (W. Rickaby), Punchestown (Mr. McKeever), Master Mick (Mr. Walwyn), Lady Clarion (J. Lynn, jun.), Woolzy (Mr. M. Barry), Candlemas (Mr. W. Hoppe), Bachelor Prince (Mr. W. Bissill), Hippolytus (C. Wenham). Off 3.53. (Winner trained by W. Payne.)

Betting—4 to 1 agst. Brienz, 7 to 1 LIBOURG, 8 to 1 each Liverton Lodge, 100 to 8 each Sorley Boy, Annandale, Southern Hero, Punchestown and Monte Fiume, 100 to 6 each Bachelor Prince, Silver Grail and Swandale, 20 to 1 each Misticot and Princess Mar, 33 to 1 any other.

Tote (2/-)—Win, 7/3; places, 2/9, 3/-, 58/3. Won by a head; two lengths. Greek Warrior was fourth and Cruden Bay last.

4.0—RUFFORD ABBEY PLATE (a handicap) of 200 sovs. 5f. Age st. lb.

KEN HILL (Sir L. Green) .....Owner a 9 5
STRANIERO (Mr. W. Seaward) ..Winter 4 9 3
ASTRONOMY (Mr. J. Hornung) ..... B. Jarvis 4 8 11
CRESSET (Lord Portman) ...Farquharson 5 8 8
CONTRAST (Mr. D. Crossman) ....Pope 4 8 4
T.D. (Mr. W. J. Gresson) ..... Rimell 5 8 2
BRUSH PAST (Mr. P. Johnson) ..Rickards 4 8 0
JUNIUS (Mr. E. Nuttall) ..... Lyde 6 7 13
LUCKY SARAH (Mr. J. Storey) V. Smyth 4 7 13
VINCENT (Mr. C. Randell) .....Owner 5 7 13
BOW AND ARROW (Sir C. McLeod) ..... Higgs 3 7 12
ILION (Sir H. C. Owen) .....O. Bell 3 7 12
CROWN ROYAL (Mr. J. Hobcken) ..... Barling 5 7 11
ROYAL PILGRIM (Mr. M. Field) ..... Boyd-Rochfort 5 7 10
MORNING SONG (Mr. P. Jackson) Reader 4 7 7
WRINKLES (Miss Keyser) ..... J. Wilson 4 7 7

Betting.

Form. Probable Starters and Jockeys. Forecast.
135 KEN HILL ..... M. Beary 10/1
240 CRESSET ..... J. Sirett 100/8
000 CONTRAST 6/1
403 T.D. ..... J. Jones 100/8
000 JUNIUS ..... T. Crabb 8/1
100 VINCENT ..... E. Gardner 9
140 BOW AND ARROW .....G. Richards 11/4
200 ILION ..... W. Wragg 6/1
203 CROWN ROYAL ..... F. Rickaby 5/1
MORNING SONG 100/8

**4.

POINT-TO-POINT.

THE OPEN CUP FOR SANDMAN.

CAPTAIN HUGHES'S DOUBLE AT BALLYHAFT.

The point-to-point races under the auspices of the County Down Staghounds Hunt Club were held at Ballyhaft, near Newtownards, on Saturday in ideal weather, and a huge crowd gathered on the hill in the centre of the course overlooking Strangford Lough. Details:—

MEMBERS' RACE, for Silver Cup presented by the Hunt. About 3½ m.

Mr. J. Osborne King's JEROME, a., 13-0 Owner 1
Mr. J. Jack's CARLTON, 6, 13-0 .....Owner 2
Mr. W. Willis's SUNSHINE, 6, 13-0 .....Mr. W. Willis 3

Also ran—Mohamond, Starlight, Betty Pat, Christopher, Mother Hubbard, Humpty Dumpty, Dechonet. Won by five lengths; ten lengths.

OPEN HUNT RACE, for Silver Cup presented by the Marquess of Londonderry. About 3½ m.

Captain T. W. Hughes's SANDMAN, a., 12-7 .....Mr. Uprichard 1
Mr. B. Pullan's GREAT HOPE, a., 12-7 .....Mr. Woods 2
Mr. S. Smylie's CHEERFUL MERENS, a. 12-7 .....Owner 3

Also ran—Virage, Lickety Split. Won by twenty lengths; five lengths.

FARMERS' RACE, for Challenge Cup presented by Mr. F. W. Workman, with £25 added.

Mr. W. Morrow's CASTLEKNOCK, 6, 11-12 .....Mr. R. Uprichard 1
Mr. A. Murdoch's LONE LAD, a., 12-6 .....Owner 2
Mr. W. J. Taggart's QUEEN OF CLUBS, 5, 11-9 .....Mr. K. Adams 3

Also ran—Johnny, Charm, Not Particular, County Maid, Richhill, Prince Edgar, Little Rema, Bay Ensign. Won by half a length; twenty lengths.

ADJACENT HUNT RACE, for Silver Cup presented by the Hunt. About 3½ m.

Captain T. W. Hughes's RESERVED, 5, 12-7 .....Mr. Uprichard 1
Mrs. N. Clark's BALLYMOND, 5, 12-7 .....Mr. A. Clark 2
Mr. S. Haughton's PRAYER BOOK, 6, 12-0 .....Mr. J. Bamber 3

Also ran—Isaac Lace, Fascination, Fanfare. won by two lengths; a bad third.

NOVICE RACE, for Silver Cup presented by the Hunt. About 3½ m.

Mr. A. Wilson's EMINENT GLORIA, a., 12-6 .....Mr. J. Bamber 1
Mr. J. Jack's KEEPSAKE, 6, 12-0 Mr. L. Cowdy 2
Captain A. F. Charley's SEYMOUR, 6, 12-0 .....Mr. R. Uprichard 3

Also ran—All Steel, Louvai, Miss Ulster, Mystery Boy, Queen Sol, Colleen Iris, Senga, Nancy, Yeoub, Brown Oak, Rory O'More, Colbertstown, Blue Boy. Won by a length; a bad third.

EAST GALWAY HUNT.

The East Galway Hunt held a very successful point-to-point meeting at Thornfield, Portumna. It was a splendid day, and the races were run very fast, as the going was good. Most of them were well contested, and in the Ladies' Nomination Race it was a ding-dong struggle up the straight, with only heads between the first three. There was a large attendance, and the course was a typical East Galway one—walls, banks and fly fences.

HUNT LIGHT-WEIGHT RACE. 12 st. 4 m.

Mr. T. D. Kelly's THISMON .....Capt. Corry 1
Mr. D. Loughnane's SUNMAID .....Owner 2
Mr. R. BOWLER .....Mr. J. Coen 3

Also ran—Mr. H. M. Read's Gold Standard (Mr. P. Roe), Mrs. D'Arcy's Judith (Owner), Mr. W. Enderby's Moollan (Owner), Mr. H. D. Kenny's Anthony Rowley (Mr. T. Kenny), Mr. J. Hodgin's Latterach Hill (Mr. M. Maxwell).

Won by half a length; ten lengths.

HUNT WELTER RACE. 14 st. 4 m.

Mr. H. Kenny's VERDANT SHORE .....Mr. D. Loughnane 1
Mrs. D'Arcy's WEE WILLY HILL .....Owner 2
Mr. J. Kavanagh's SPORTLIGHT .....Owner 3

Also ran—Mrs. H. Seymour's Charles Wray (Mr. W. Enderby), Mr. J. Trench's Tally Ho (Owner), Mrs. H. Kenny's Monkey (Mr. A. Drought), Mr. T. G. Wilson's Royal Oath (Mr. J. Coen), Mr. H. D. Kenny's Mosstown (Mr. J. Kenny), Mr. A. Coe's Ranachilla (Mr. E. Hanahan).

Won by a head; six lengths.

LADIES' NOMINATION RACE. 12 st. 3 m.

Mr. W. Enderby's MARTINI .....Miss B. Cook 1
Mr. J. Coen's THROWN OUT ...Miss Ringwood 2
Major A. G. Waller's LEA SHORE ...Mrs. Webb 3

Also ran—Mr. G. Fleming's Princess (Miss Corcoran), Mrs. W. Enderby's Sir Harry (Owner), Miss I. Kenny's Romeo (Owner), Mr. J. A. Trench's Gad Gold (Mrs. Trench).

Won by a head; same.

BINGO BUTSON MEMORIAL CHALLENGE CUP. 14-2 ... 7lb.; winners extra. 4 m.

Mr. H. Kenny's BID RED BOY .....Mr. D. Loughnane 1
Mrs. H. D. Kenny's PROSPECT ...Mrs. A. Waller 2
Mr. W. F. Flanagan's RARE WARRIOR .....Capt. Corry 3

Also ran—Mr. J. M. Raftery's Brown Thistle (Owner).

Won by a length; ten lengths.

HUNT LADIES' RACE. 11 st. 7 lb. 4 m.

Mr. J. A. B. Trench's WARE WOLF .....Mr. R. Horseman 1
Miss Ringwood's HONEY .....Owner 2
Mrs. H. Kenny's BELLA DOON, Mr. D. Atkinson 3

Also ran—Mrs. T. M. Seymour's Golden Witch (Miss Craft (Capt. T. Seymour), Mrs. H. D. Kenny's Lady Go Lightly (Mr. M. Maxwell).

FARMERS' RACE. Weight-for-age, etc. 3 m.

Mr. M. Hough's BLUE FLAME, 6 yrs. ...Owner 1
Mr. A. Cook's SHORE MARE, 6 yrs. ...Owner 2
Mr. M. Hough's FRAMORE, 6 yrs. .....Mr. E. Horseman 3

Also ran—Mr. J. Coen's Thrown Out (Owner), Miss Connaughton's Major (Mr. M. Ferrier). Won by six lengths; same.

DERBY RESULTS.

2.0—HIGHFIELD SELLING PLATE of 150 sovs. 5f.

Captain L. Montagu's ch. c. TRIVET, by Tetratema—Arme Blanche, 4, 10-3 ...R. Perryman 1
Mr. F. Hartigan's TALKIE, 5, 10-1 ...J. Martin 2
Mr. W. Stedman's JOLIMENT, a., 10-4 .....R. Charlton 3

Also ran—Apposite (J. Taylor), Pinault (C. Richards). Off 2.3. (Winner trained by Earl.)

Betting—5 to 4 agst. Talkie, 6 to 4 Pinault, 9 to 2 Joliment, 10 to 1 TRIVET, 20 to 1 Apposite.

Tote (2/-)—Win, 12/3; places, 4/-, 2/9.

Won by a length; same. Apposite was last.

2.30—DERWENT SELLING PLATE of 150 sovs. Three years old. 1 m.

Mrs. N. Roberts's br. c. NARBETH, by Venedoc—Second Thoughts, 8-11 .....J. Taylor 1
Major W. V. Beatty's RED RIVER, 8-11 .....R. Beasley 2
Mr. W. A. Higgs's WET SUMMER, 8-11 .....R. Perryman 3

Also ran—Alesse (F. Fox). Off 2.31. (Winner trained by Roberts.)

Betting—6 to 4 agst. Wet Summer, 5 to 2 Red River, 3 to 1 NARBETH, 10 to 1 Alteset.

Tote (2/-)—Win, 9/3.

Won by half a length; a length.

3.0—OSMASTON PLATE of 300 sovs. For two years old. 5f.

Col. W. F. Story's gr. g. SILVER BOW, by Bold Archer—Silver Eagle, 8-11 .....J. Taylor 1
Mr. H. Leader's SECOND HELPING, 9-0 .....H. Jellins 2
Lieut.-Col. T. Badger's DOXY F., 8-11 .....S. Wragg 3

Also ran—Sinking Sun c. (C. Sones), Radiance, (R. Nevett), Cold Comfort c. (J. Vine), Billie (W. Wells), Tetraseer (R. James), Tetrach Girl f. (C. Nicoll), Pass Moth (R. Perryman), Aquila (I. Martin), Rizzio (F. Fox). Off 3.2. (Winner trained by Elsey.)

Betting—Evens Second Helping, 5 to 1 agst. Pass Moth, 13 to 2 Radiance, 7 to 1 Cold Comfort c. 10 to 1 each Doxy f. and Aquila, 100 to 8 Rizzio, 20 to 1 SILVER BOW or any other.

Tote (2/-)—Win, 68/-; places, 9/2, 2/9, 2/-.

Won by two lengths; same. Cold Comfort c. was fourth and Sinking Sun c. last.

An objection to the winner was overruled.

3.30—DOVERIDGE HANDICAP PLATE of 300 sovs. 1 m.

Mr. R. P. Watson's b. c. WANTALOT, by Winalot—Styria, 4, 8-1 .....C. Richards 1
Duke of Portland's WINSTER, 4, 8-8 ...J. Taylor 2
Mr. H. A. Harvey's VARSITY EXPRESS, 4, 7-13 .....W. Rickaby 3

Also ran—Barrany (R. Perryman), Portofino (W. Nevett), Nash Light (G. Nicoll), Sunset II. (F. Fox), Torelet (A. Richardson), Off 3.34. (Winner trained by M. Hartigan.)

Betting—5 to 4 agst. Winster, 4 to 1 Varsity Express, 11 to 2 Nash Light, 8 to 1 Sunset II., 10 to 1 WANTALOT, 100 to 8 any other.

Tote (2/-)—Win, 24/-; places, 6/-, 3/3, 3/3.

Won by a head; three lengths. Nash Light was fourth and Torelet last.

4.0—CHADDESDEN HANDICAP PLATE of 200 sovs. For three years old only. 6f.

Sir G. Bullough's b. f. RENATE, by Son-and-Heir—Virginie, 8-10 .....R. Perryman 1
Mr. H. T. Rich's POLLY STEPHENS, 7-7 .....F. Fox 2
Mr. D. Fraser's BARCLAYS, 8-6 .....G. Nicoll 3

Also ran—Faria (S. Wragg), Strela (R. James), Fougasse (J. Simpson), Air Travel (R. Charlton), Capt. T. Lowrey) Mottle (H. Genn), Spirak (J. Dines), Shimmer (P. Evans), Once Dear (W. Nevett), Glen Royal (C. Jellins), Maschietta (C. Richards), Pomelo (C. Rowley), Hiverah Pegee (A. Richardson), Duchworth (S. Quick), Bobbibingo (W. Ricksby). Off 4.5. (Winner trained by Frank Butters.)

Betting—9 to 2 agst. Fougasse, 5 to 1 Spirak, 13 to 2 Once Dear, 6 to 1 Polly Stephens, 8 to 1 each Mottle and Hurrah Peggy, 10 to 1 RENATE, 100 to 7 each Barclays and Air Travel, 20 to 1 any other.

Tote (3/-)—Win, 28/9; places, 9/9, 6/-, 22/3.

Won by a neck; three lengths. Spirak was fourth and Bobbibingo last.

4.30—DRAKELOW MAIDEN PLATE of 150 sovs. 1½ m.

Dr. H. R. C. Rutherford's b. c. SANDYMAN, by Santoch—Lady of Syria, 3, 7-7 .....A. Richardson 1
Lord Queensborough's STEADY FLAME, 4, 8-6 .....H. Leader 2
Mr. H. L. Cottrill's OLD TIMER, 4, 8-6 .....H. Greaves 3

Also ran—Lurid (F. Fox), My Wig (P. Beasley), Lucky Rose (R. Perryman), Electric Blue (H. Jellins), Royal Maundy (C. Jellins). Off 4.50. (Winner trained by Templeman.)

Betting—2 to 1 agst. SANDYMAN, 9 to 2 each Lucky Rose and Steady Flame, 5 to 1 Royal Maundy, 10 to 1 each Electric Blue, Lurid and My Wig, 20 to 1 Old Timer.

Tote (2/-)—Win, 6/-; places, 2/3, 5/9, 7/3.

Won by three-quarters of a length; one and a half lengths. Electric Blue was fourth and Royal Maundy last.

TOTALISATOR DAILY DOUBLE (10/- stake)—6-30 Bow and Renate. Dividend, £4442 7/-; pool, £491 10/-; one winning ticket.

HUNTING APPOINTMENTS.

THE MEATH.

Date.	Meet.	Hour
Today	Dowestown	11.30
Tuesday, 11	Ashbourne	11.30
Wednesday, 12	Carlanstown	11.30

ASSOCIATION FOOTBALL.

ROVERS TAKE THE LEAD

DUNDALK DEPOSED BY PENALTY GOAL AT BRAY.

BRAY UNKNOWNS ..... 1 DUNDALK 0

At Carlisle grounds, Bray, yesterday Hutchinson scored from a penalty.

Following their mid-week lapse at Milltown the loss of this match by Dundalk seriously jeopardises their prospects of adding the Shield to the League championship.

It was, on the whole, a disappointing match, the game being only relieved from mediocrity by the sound display of the respective defences. An early injury to Hirst caused a re-arrangement of Dundalk's half-back line, Johnston falling back into the vacancy from outside right. The forward line being thus weakened, failed to settle down, and the home defence had little difficulty in dealing with the occasional efforts of Mitchell and Smith, although Frame was rather lucky when, after saving a hard drive from Patton, Carroll fired in a shot from the rebound that barely missed the mark. During the first period the Bray forwards were seldom dangerous, and, although McNally tried hard to keep the line together, they were disjointed and their shooting ineffective.

After the interval the game was brisker. Five minutes had gone when Ross took a midfield pass, and, in dribbling through the defence was tackled robustly by McDiarmid inside the penalty area. Hutchinson, who took the penalty kick, scored the only goal.

Thereafter there were flashes of fine football by the Dundalk forwards, Mitchell and Carroll sending in hard drives in rapid succession. Six minutes from the end Ross missed an easy chance in front of goal of putting Bray further ahead.

Lewis, steady and reliable throughout, kept a safe goal for Dundalk; the backs and half-backs were resourceful in tackling and accurate in placing. McDiarmid and Patton being the pick. The forwards, who started weakly and indulged in too much finessing settled down later, but they were seldom a serious danger to the Bray goal.

Bray's defence was generally so excellent that it is sufficient to say that Frame enhanced his reputation by some fine saves in the second period. As a line the home forwards gave an unimpressive display.

Bray Unknowns—Frame; Rigby, Redmond; Dorward, Hutchinson, Pettigrew; Neary, Ross, McNally, Hogan, Hannon.

Dundalk — Lewis; Clarke, McDiarmid; Patton, Duffy, Hirst; Johnston, Mitchell, Smith, Carroll, Burke.

ROVERS HEAD THE TABLE.

TWO COSTLY MISTAKES BY PIDGEON.

DRAW IN THE IRISH CUP FINAL.

GOAL IN LAST MINUTE SAVES GLENTORAN.

SHAMROCK ROVERS... 2 ST. JAMES'S GATE 1

At Iveagh Park, yesterday, Daly (2) for the winners, and Foy were the scorers.

Had St. James's Gate taken a point from Rovers, who, as a result of their win and Bray's defeat of Dundalk, are now at the top of the Shield table with a two-points' lead, it would have been a truer redex of the run of the play. It was a decidedly poor game.

St. James's Gate had quite as much of the play but the Rovers had the luck. But for two bad blunders by Pidgeon the result might have been different. He was badly at fault in not stopping both of Daly's shots, and, in the closing minutes, the home forwards stormed the visitors' defence, but after scoring once they failed to gain what would have been a well-merited equaliser.

There was little good football, the play throughout being scrappy, while the half-backs on either side kicked too hard and handicapped their forwards. Neither team was sound in defence, and both goals had more than one lucky escape.

Shamrock Rovers were much better served by their half-backs, and it was in no small way due to the steadiness of Matthews that St. James's Gate were prevented from equalising.

Molloy, who was centre forward for Rovers in the absence of Byrne, was seldom prominent, the best of their line being Buchanan and Flood. Ebbs and Foy were the pick of the losers' forwards.

After ten minutes a shot from Daly went in off the upright, with Pidgeon taken completely by surprise. Ten minutes later Pidgeon failed to intercept a centre from the same player, and seven minutes from time Foy headed through for St. James's Gate.

St. James's Gate—Pidgeon; Hoey, Kavanagh; J. Murray, Simpson, R. Murray, Kennedy, Comerford, Ebbs, Dowdall, Foy.

Shamrock Rovers—McCarthy; Gaskins, Burke; Glen, Matthews, Kinsella; Daly, Flood, Molloy, Buchanan, Smith.

BOHEMIANS' FRONT LINE SUBDUED.

SHELBOURNE ..... 1 BOHEMIANS 1

At Shelbourne Park on Saturday. The scorers were Diamond for Shelbourne and Ellis for Bohemians.

Bohemians were rather fortunate to draw, as for the greater part they were on the defensive, Shelbourne's forwards were not good enough to turn their advantage to account. It was a most disappointing match, in which there was a complete absence of the keenness one had come to connect with meetings between the teams. Both showed end-of-the-season weariness, and the superiority of Shelbourne was chiefly due to their half-backs.

The Bohemian forwards, except Horiacher and Dwyer, were completely subdued. There was little wrong with Bohemians' defence. Morgan kept a fine goal, while Morris and McCarthy were reliable full-backs. McCarthy, called in to deputise for King, showed that he is still a splendid back, despite his lack of pace. Bohemians' half-backs were poor and never gave the assistance to their forwards that Shelbourne received from their middle line, of whom Holmes was best.

McConnell was Shelbourne's best forward. His work was clever, and if he for the most part contented himself by making openings for the other forwards he also got in some good shots. Diamond worked hard in the centre, but his shooting was not good, and, with Griffith and Squires also failing, Carroll on the left wing was the pick of the home forwards after McConnell. Wilson made a capable substitute for Astley at right full-back for Shelbourne, but Soutar was fortunate in having a comparatively easy time in goal, as some of his clearances did not inspire confidence.

Shelbourne—Soutar; Wilson, Byrne; McDaid, Gresne, Holmes; Griffith, McConnell, Diamond, Squires, Carroll.

Bohemians—M. Morgan; A. Morris, J. Mackey; J. Dwyer, J. McMahon, A. Morgan; R. Ellis, W. Dennis, W. Cleary, A. Horiacher, F. Dwyer.

THE SHIELD TABLE.

	P.	W.	L.	D.	F.	A.	Pts.
Shamrock Rovers ...	14	10	3	1	33	20	21
Dundalk	14	9	4	1	35	23	19
Drumcondra	14	7	4	3	32	21	17
Shelbourne	13	8	4	1	32	16	17
St. James's Gate ...	14	5	7	2	17	23	12
Dolphin	12	5	5	2	20	16	12
Bray Unknowns	12	5	6	1	15	18	11
Cork	13	4	7	2	20	33	10
Bohemians	12	3	6	3	25	27	9
Cork Bohs	13	1	11	1	16	48	3

SCOTTISH LEAGUE — DIVISION I. — Airdrieonians 2 East Stirling 1; Ayr United 6, Dundee 0; Cowdenbeath 0, Partick Thistle 1; Hearts 1, Clyde 1; Morton 5, Kilmarnock 2; Motherwell 3, St. Mirren 0; Rangers 5, Falkirk 3; St. Johnstone 2, Aberdeen 2.

HOCKEY.

SURPRISES IN THE MILLS CUP.

NAAS BEAT HOLDERS IN SEMI-FINAL.

NAAS ..... 4 RAILWAY UNION ... 0

That Railway Union are finding the strain of hard cup matches at the end of the season too much for them was shown on Saturday, for Naas beat them 4-0 in the semi-final of the Mills Cup, which Railway won last year. It was an unexpected result, for Railway won the league match the previous Saturday by 4 goals to 1. The iron-hard pitch at Londonbridge road proved too fast for them, however, and Naas, by getting a couple of early goals, gained sufficient confidence to thoroughly outplay their opponents. They were much the faster team, and, in addition, played excellent hockey at times. There was not a weak spot on the side, the defence completely holding up the Railway forwards, the halves doing fine work in attack and defence, while Fitzpatrick, Joe Tyndall and Jim Purcell were dangerous forwards. The Railway halves were completely outpaced, and in consequence the defence was over worked and the forwards got little support.

Jim Purcell, Fitzpatrick and Joe Tyndall got the goals in the first half, and Purcell got the fourth in the second half. Teams:—

Naas—M. Gerrity; J. Purcell, J. Tyndall; R. Nix, T. McConnell, J. Tyndall; J. Wheeler, J. D'Arcy, J. Purcell, A. Fitzpatrick, J. Tyndall.

Railway Union—C. Leopold; J. E. Doran, M. O'Donoghue; C. Jonnstone, W. Chiddick, H. W. Sully; P. C. Browner, C. Sully, V. Sully, H. Knight, W. Hennessy.

LEAGUE POINTS FOR DALKEY.

DALKEY ..... 6 THREE ROCK ROVERS 4

The failure of Gregory, Three Rock Rovers centre-half, to turn out against Dalkey at Stradbrook probably cost his side the match; for with only ten men they held Dalkey until the last five minutes, when the latter scored two quick goals to win a high scoring game by 6-4.

Rovers played no goalkeeper, and from the start they were kept on the defensive by a fast moving Dalkey attack, in which Keegan and Cummins were most prominent. The former opened the scoring, and Cummins and Kenna also netted before Williams put through his own goal to reduce Rovers arrears.

Early in the second half Cummins got a fourth goal for Dalkey, but afterwards they were kept defending, and, despite some good saves by Lea, Mahony (2) and Hunt equalised for Rovers. The closing stages were very exciting, but Dalkey finished much better, and Burke and Armstrong added to their total. Teams:—

Dalkey—H. Lea; J. O'Leary, R. Hewett; A. D. Sarratt, D. Curnow, T. Williams; G. Kenna, F. X. Burke, S. Keegan, W. Cummins, S. J. Armstrong.

Three Rock Rovers—M. Leonard, R. M. Corbet, R. Pilkington, A. P. Hoet, J. P. Pigot, R. Leonard, R. Franks, J. F. Mahony, G. T. Kenay, N. A. Kinnear.

Umpires—Messrs. Druton and Peterson.

SURPRISE FOR IRISH CUP WINNERS.

AVOCA SCHOOL 2
PEMBROKE WANDERERS 1

Avoca School provided a surprise at Royal Terrace on Saturday by eliminating Pembroke Wanderers, the Irish Cup holders, from the Irish Hockey Competition by 2 goals to 1, and thus qualifying for the semi-final. The honours of the day go to the School defence, which was expected to crack up any minute under very severe pressure in the second half, when play was for the greater part in and around the home circle, and Wanderers gained numerous corners. The School halves, backs, and goalkeeper, however, played the game of their lives and saved the day. Had their attack been equally good, they might have won by a more comfortable margin, for a couple of splendid chances went for nothing in the opening period. Andrews was chiefly to blame, as he was quite off his game at inside left.

All round, Avoca played nicer hockey compared to the bustling tactics of their opponents. In an even first half MacDonough was the first to score from a penalty corner. Pratt soon equalised, Scott miskicking. Early in the second half MacDonough got Avoca's second from a penalty corner, the ball going close to the left hand stick. After this Wanderers were pressing practically all the time, without avail. Teams:—

Avoca Schools—D. Scott; J. G. Franck, J. K. Craig; D. J. Coulson (captain), R. F. Brown, L. S. Phillips; J. R. Adamson, A. H. Thompson, J. A. MacDonogh, N. E. Andrews.

Pembroke Wanderers—A. McCarthy; E. G. Spence, P. J. Dolan; S. P. Doyle, R. Power, L. D. McMullan; C. M. Pratt, R. P. Martin (captain), E. L. Risey, C. J. Little, R. H. Aylward.

Umpires—Messrs. Bollard and Pike.

INTERNATIONALS—Scotland 0, Wales 0; England 3, Belgium 1.

RAILWAY CUP—Portrane 5, Railway Union 3rd 3.

MIDDLE LEAGUE—Pembroke Wanderers 2nd 7, Monkstown 2nd 0.

ULSTER SENIOR LEAGUE.—Y.M.C.A. 0, Banbridge 0; Cliftonville 5, Lisnagarvey 2; South Antrim 5, Antrim 1; North Down 3, East Antrim 2.

LEINSTER SHIELD FINAL.—Down Mental Hospital 2, Wheatfield Colts 1.

TO-DAY'S FIXTURE.

Railway Union A v. Dublin University A. Park avenue, 5.30 o'clock.

Railway Union—W. McClelland; J. H. Doran (captain), M. J. Doogan; T. Spearman, C. Johnston, J. J. Concadden; S. Lima, R. J. Byrne, W. Rudd, W. R. Lambert, G. Fitch.

WOMEN'S HOCKEY.

WHITE CUP—SEMI-FINAL.

URSULINE CONVENT... 5 CREGAGH 4

Ursuline Convent (Cork) qualified for the final of the White Cup by defeating Cregagh (Belfast) after a closely contested match at Kinmage on Saturday.

In Miss O'Brien, their right full, Cork had a defender who shows promise of developing into a first-class player. Miss McGimpsey scored for Cregagh after ten minutes' play, but then Miss Lyons scored twice for Cork, and before the interval Miss Irvine scored from a penalty bully. **TO-DAY'S FIXTURE.**

Dolphin v. Glasgow Rangers. Dalymount Park, 6.45.

ENGLISH LEAGUE—DIVISION I.—Aston Villa 1, Manchester City 1; Bolton Wanderers 2, Everton 2; Chelsea 6, Leeds United 0; Huddersfield 4, Sheffield Wednesday 0; Leicester City 5, Derby County 0; Liverpool 4, Blackpool 3; Middlesbrough 3, Arsenal 4; Newcastle United 0, Sunderland 1; Portsmouth 3, Blackburn Rovers 0; Sheffield United 1, West Bromwich 1; Wolverhampton 1, Birmingham 0.

ENGLISH LEAGUE—DIVISION II.—Bradford 2, Southampton 1; Burnley 3, Millwall 0; Charlton Athletic 7, West Ham 1; Grimsby Town 2, Swansea Town 2; Manchester United 2, Chesterfield 1; Notts Forest 2, Lincoln City 2; Oldham Athletic 5, Notts County 0; Plymouth Argyle 1, Bury 0; Preston N.E. 3, Port Vale 1; Stoke City 0, Fulham 1; Tottenham 1, Bradford City 1.

ENGLISH LEAGUE III. (SOUTH).—Aldershot 2, Newport County 1; Brighton and Hove 2, Exeter City 1; Bristol Rovers 0, Luton Town 0; Norwich City 2, Coventry City 2; Crystal Palace 2, Clapton Orient 1; Gillingham 5, Northampton Town 1; Norwich City 1, Torquay United 0; Queen's Park Rangers 3, Bournemouth 1; Reading 1, Brentford 5; Southend United 0, Swindon Town 0; Watford 4, Bristol City 0.

TOWNS CUP FOR CARLOW.

SINGLE POINT DECIDES FINAL.

CARLOW ..... 6 WEXFORD WDRS. . 5

Carlow have played a prominent part in Leinster Junior Rugby for many years past, and they regained possession of the Provincial Towns Cup at Lansdowne road on Saturday by defeating Wexford Wanderers by two tries to one goal. For their success the Carlow side have chiefly to thank their captain, P. J. Nolan, who was the outstanding back on the field. He was in every movement, and had the distinction of scoring the two tries.

It was a keen and interesting game, though the standard of play was not of a high order. The winners were unquestionably the more finished side, and deserved to win, but Wexford Wanderers put up a right good fight, and, with Murphy, their three-quarter, was a big source of danger to the Carlow defence.

Both sides had strong spells of attack during the first half. On one occasion Fenlon was only held up on the line, and Murphy, for Wexford, had the ball luck to hit the corner flag as he crossed the line. Carlow were the first to score, Fenlon crossing for a try shortly before the interval. Early in the second half the Wexford forwards carried play to the Carlow "25," and Walshe, by a fine piece of picking up, put in a fine run, and, beating off many opponents, crossed for a try, which P. Rickey converted. Carlow had the better of play after this, and Burkeen, kicking ahead, from a long pass from one of his forwards, barged his way over for a try, which was not converted.

P. Hayden played a sound game as full-back for Carlow, and, next to Fenlon, J. R. C. Willis was the most noticeable back. J. J. Oliver, W. Early and M. Duggan were the best of the forwards. On the Wexford side P. Murphy, R. E. Corish, T. P. Walshe and J. F. Galvin (backs), and L. P. Harte, P. Murphy and M. Horgan (forwards) were the most prominent players.

Teams:—

Carlow—P. Hayden; F. O'Neill, W. P. Fenlon (captain), P. Walshe, P. Governey, J. R. C. Willis, J. Prendergast; P. J. McCarthy, W. Early, W. J. Duggan, J. J. Yeates, M. Governey, R. Quilligan, J. J. Oliver, L. G. Galbraith.

Wexford Wanderers—R. Corish; F. Murphy, T. P. Walshe, P. M. Wall, E. A. Sutton; H. J. Coffey, J. P. Galvin; L. P. Harte (capt.), P. Murphy, D. Rowe, T. Hutchinson, M. Horgan, W. Cullen, P. Hickey, F. J. McCarthy.

Referee—Mr. W. J. McFerran.

PREVIOUS WINNERS.

1919-20—Killiney. 1926-27—Enniscorthy.
1920-31—Railway Union. 1927-28—Balbriggan.
1921-22—Carlow. 1928-29—Carlow.
1922-23—Enniscorthy. 1929-30—Wexford Wdrs.
1923-24—Co. Kildare. 1930-31—Carlow.
1924-25—Enniscorthy. 1931-32—Dundalk.
1925-26—Enniscorthy.

MUNSTER JUNIOR CUP.

RICHMOND..... 3 WATERFORD CITY... 0

Richmond (Limerick) and Waterford City met in the Munster Junior Cup semi-final at Waterford. A high wind rendered the football scrappy. It being for the most part a forward struggle. The only score was secured just before the interval, when Daly, the Richmond scrum half, slipped away on the blind side and sent Brinn in to score in the corner.

U.C.C. 2nd ..... 3 NENAGH 3

Nenagh and University College, Cork, played a drawn game at Limerick in the semi-final of the Munster Junior Cup. The students opened the scoring after twenty minutes, when Lawton, getting a well-timed pass from Dundon, ran through. Towards the close of the second period Reynolds put Nenagh level with a good try, which Hegarty failed to convert.

ULSTER RESULTS.

	Pts.		Pts.
Civil Service	20	Instonians	16
Malone	19	Coleraine	16
Collegians	10	Instonians	6

ULSTER TOWNS' CUP SEMI-FINALS.

Banbridge	3	Armagh	0
Portadown	3	Ballymena	0

MUNSTER FRIENDLY MATCH.

	Points.		Points.
Clonmel	18	Thurles	12

GAELIC GAMES.

GUARDS AND ARMY ADVANCE.

CLOSE GAMES IN DUBLIN CHAMPIONSHIP.

ERIN'S HOPES, last year's winners, made a big effort to advance another stage in this year's Dublin championship at Croke Park yesterday, but Guards were stones heavier, and quickly ran into a lead. Hopes, playing with great spirit in the last quarter, pressed home well conceived attacks, and were only two points behind at the end. Army had the foot of O'Toole's, and were lucky in serious danger, though McDonald led a strong challenge in the last quarter. Guards now meet the winners of the St. Joseph's v. St. Laurence's game, and are favourites for the championship.

A CLOSE MATCH.

GARDA ..... 1-5 ERIN'S HOPES 1-3

Keating drove a point over for Guards in the opening minutes, and Russell dribbled on the right and shot high from the touch-line for Guards' second minor. Then came Keating's fast pass to Pringle on the mark, and the latter made no mistake, shooting hard and low out of Lynch's reach. Comerford added a perfect point from the corner flag and Guards were well ahead. Nestor scored Hopes' first from a free on the 21 yards' line. At half-time the score was—Garda, 1 goal 3 points; Erin's Hopes, 1 point.

Russell had a brilliant point from far out on the change-over, and following ten minutes' fast football he was on the mark again with a great shot from a pass by Comerford. Connolly had a free which reached Nestor ten yards out, and he beat O'Reilly with a hard, low shot. This goal gave new life to the game, and Erin's Hopes were finishing the hour with great dash. Nestor was fighting hard, and Connolly accepted a back pass to shoot a high point over. When McCarthy got Hopes' third point they were on fighting terms, but Guards held on to their lead.

ARMY METRO. ... 1-7 O'TOOLE'S 0-5

The North City club were without Perkins, but opened with vigour. Within a minute O'Brien passed to McDonald, and the veteran captain promptly shot a point across, and Price with a good ball from 40 yards out balanced the scores. Ribs and Flannery put O'Toole's two points ahead, but Scanlan and Lally levelled the scores for the second time. Quane and Lally enabled Army to turn over with a two points lead (0-5).

Hughes saved a fast drive from John Synnott on the resumption, but Goff and Ward sent Scanlan away, and a neat centre gave a chance to Murphy, who quickly loosed a goal through from close range. Kavanagh's high points raised O'Toole's hopes, and when Hannan placed P. McDonald to score O'Toole's fifth point they were within a goal of the leaders. Army had something in reserve, however, for they took the game to O'Toole's territory and kept it there. Murphy and Price, combining with good effect, added two further points for Army. It was another good finish, and Army, who are unbeaten in the second league division, may advance another stage or two.

LIMERICK WELL BEATEN AT KILKENNY.

KILKENNY ..... 3-8 LIMERICK 1-3

Kilkenny established their hurling supremacy beyond all doubt when they easily defeated Limerick at Nowlan Memorial Park, Kilkenny, yesterday, in the final of the National Hurling League. The game was witnessed by a crowd of nearly 16,000, but did not produce the high standard of hurling expected. The clever technique of Kilkenny dominated the play, and Limerick never looked like beating the champions.

MUNSTER IN COLLEGES' FINAL.

MUNSTER ..... 5-4 LEINSTER 3-5

Gaining a good lead in the first half, and holding it to the end, Munster beat Leinster by 5-4 to 3-5 in the semi-final of the All-Ireland Inter-College Championship at Portlaoighise yesterday, after a fine match. After Deignan had scored the first point for Leinster C. Sullivan and Fitzgibbon (goals) and C. Sullivan (3) and O'Leary (points) scored for Munster. McCormack replied with a goal for Leinster. The second half scorers were Griffin, Spillane and Counihan (goals) for Munster, and Buckley (2 goals) and McCormack (2), Murray and Meehan (points) for Leinster.

DUBLIN SENIOR FOOTBALL LEAGUE.

Kickhams, 3-7; Geraldines, 3-4.
Fingallians, 1-4; St. Laurence's (H.), 1-4.
Erin's Isles, 3-2; Parnells, 1-5.
Clann O'Tooles, 3-4; Round Towers, 1-3.
Dolphins, 1-5; St. Mary's (R.), 1-5.

CORK COUNTY SENIOR HURLING.

St. Finbarrs, 9-2; Passage, 3-3.

CORK COUNTY SENIOR FOOTBALL.

Celtics, 5-7; Nils, 0-1.

LEINSTER JUNIOR CHAMPIONSHIPS.

Football—Carlow 4-6, Laois 1-4. Hurling—Laois 3-3, Carlow 0-1.

Hurling—Offaly 9-6, Longford 1-0. Football—Offaly 1-6, Longford 1-5.

FOUR COUNTY LEAGUE.

Meath 0-9, Monaghan 3-5.
Louth, 2-6; Armagh, 0-8.

WEXFORD SENIOR FOOTBALL FINAL

Ballyhogue 2-3, Enniscorthy Starlights 1-3

HACKETT CUP FINAL.

Mount Bloa 10-1, Dungarvan C.B.S. 1-1.

RUGBY FOOTBALL.

THE CUP FOR LANSDOWNE.

UNIVERSITY COLLEGE MAKE A BOLD BID IN FINAL.

LANSDOWNE ..... 6 UNIVERSITY COLL. 4

In beating University College in the final of the Leinster Senior Cup on Saturday by a penalty goal and a penalty try to a dropped goal, Lansdowne achieved their sixth success in the competition in seven seasons. During this period they have been able to keep together practically the same back division—E. O'D. Davy, T. A. O'Reilly, E. J. Lightfoot, and J. E. Arigho being members of the side since 1927—while M. P. Crowe came on in 1928—and the record is a remarkable tribute to the consistency and staying power of these players.

The Colleges forwards, after a slow start, came out of the game with great credit. In the second half they outplayed the Lansdowne for

JAMES J. SCANNELL'S AUCTIONS
AT 4 BACHELOR'S WALK, DUBLIN.

OWING TO EASTER HOLIDAYS,
MY AUCTIONS THIS WEEK WILL BE HELD ON
TUESDAY AND WEDNESDAY,
APRIL 11TH AND 12TH.

Comprising —Superior Overstrung Piano, practically new, by Schiller, Berlin; Cottage Piano, in rosewood case, by Lang, London; 4ft. Inlaid Mahogany Bedroom Suite, with Double Bed to match; six 4ft. Bedroom Suites, in Mahogany, Burr Walnut and Italian Walnut; 4ft. Oak Bedroom Suites, with reflex mirrors to Dressing Chest, with Beds to match; 3ft. Oak Bedroom Suite, with Single Bed to match; Mahogany Gent's Wardrobe, 6ft. Mahogany Wardrobe, Mahogany and Walnut Duchesse Pairs, Antique Mahogany Chests of Drawers, 6 superior Mahogany Diningroom Chairs, with 5ft. Chippendale Sideboard, supplied by Maple, London; Oak Diningroom Suite, consisting of 5ft. Sideboard, Extending Dining Table, 4 Diningroom Chairs and 2 Carvers, all in perfect order; three 5ft. Mirror-back Sideboards, 6 Oak Dining Chairs and 2 Carving Chairs, covered in hide; superior Chesterfield and 2 Easy Chairs, covered in hide, with Loose Down Cushions; Chesterfield Suites, covered in silk velour and tapestries; large collection of Chinese, Indian and Seamless Axminster Carpets, 7-piece Queen Anne Suite, covered in tapestry; Oak Reclining Chairs, with Velvet Cushions; 8 Mahogany and Oak Telescope Dining Tables, Parlour Suites, covered in saddlebags, velvets and American cloth; Inlaid Rosewood Cabinets, 2 large Gilt Console Mirrors, 9ft. high and 4ft. 2ins. wide; Console Table, handsomely carved; Fully-Enclosed Mahogany Sideboards, with carved backs; Walnut and Mahogany Overmantels, Oval Rosewood do., Soda Fountain, practically new, cost £55; Mahogany and Walnut Singles and Double Beds, several rooms of Linoleum, Oak and Walnut Chiffoniers, several Sets of 6 Mahogany and Oak Dining Chairs, covered in American leather; Oak Bureau, Mahogany Bureau and Bookcase, Half-Round Mahogany Card Table, Japanese Vases, China and Glass, Oil Paintings and Engravings, Occasional Chairs and Tables, Couches and Easy Chairs, Mahogany Loo Tables, Antique Rent Table, Bicycles, Mahogany Bookcase, with Chest of Drawers; Satin Walnut and Oak odd Wardrobes, Hall Stands, in oak and mahogany; Kitchen Furniture and Utensils, etc., etc.

SALE AT 1 O'CLOCK EACH DAY. ON VIEW TO-DAY.

JAMES H. NORTH & CO.'S SALES
AT 110 GRAFTON STREET.

TO-MORROW (TUESDAY), at 2 p.m.
WOODVILLE, CHURCHTOWN, DUNDRUM.

Attractive, detached, non-basement Residence, on 4 acres 3 roods 20 perches, Statute measure (more or less), including nicely timbered lawn, well arranged fruit and vegetable garden, fully stocked, spring sowing; tennis ground, rose garden and rockery, and paddock. Held for ever under Conveyance, subject to the respective perpetual yearly rents of £46 13s. 4d. and £23 6s. 8d., making £70 per annum in all. P.I.V., £60.
WM. FINDLATER and CO., Solicitors' Chambers, No. 53 Dame street, Dublin.

TO-MORROW (TUESDAY).
FURNITURE AND OUTDOOR EFFECTS.
LITTLE ANSTICE, KILLINEY.

Pye Four-Valve Wireless Set and Loud Speaker; Gramophones (one H.M.V.), with large number of high-class Records; Oil Paintings, Chesterfield Settees, Marquetry Inlaid Display Table, Copper Heater, Cloisonne Vases, Card Tables, Arm Chairs, Books, Side Tables, Piano Stool, Screens, Deck Chairs, Bedsteads, with Spring and Hair Mattresses; Chests Drawers, Toilet Tables, Washstands and Ware, Kitchen Dresser, Tables, Gas Cooker, Mangle, and Culinary Utensils.
OUTDOOR EFFECTS include:—Garden Seats and Chairs, Forcing Frames, Croquet Sets, Iron Stakes, Pots and Plants, Poles Water Carrier, Tents, Fruit Stands, Saddles, Fishing Rods, Garden Roller, Wheelbarrow, Garden Tools, etc.
On View Morning of Sale from 10 o'clock. Sale 12 o'clock.

JAMES H. NORTH & CO., AUCTIONEERS,
110 GRAFTON STREET.

TO-DAY (MONDAY), AT THE PREMISES, 12 O'CLOCK.
B. & Co. 257 NORTH CIRCULAR ROAD.
EXCEPTIONALLY ATTRACTIVE, WELL-BUILT RESIDENCE. POSSESSION.
Further particulars AUCTIONEERS, or JOHN J. McDONALD, Solicitor, 116 Grafton street.

AND ON TO-MORROW (TUESDAY) WILL BE SOLD
THE HIGH-CLASS FURNITURE, EFFECTS AND PIANO
(AS ALREADY FULLY ADVERTISED.)
On View day previous, 10 to 5 o'clock. Terms—Cash and 5 per cent. fees.

BATTERSBY & CO.,
AUCTIONEERS AND VALUERS, M.I.A.A.,
"FOR PERFECT SERVICE AND RELIABILITY."
39 WESTMORELAND STREET, DUBLIN.
(WITH AGENCIES IN PRINCIPAL ENGLISH, SCOTTISH, AMERICAN AND COLONIAL CITIES.)
ESTABLISHED 1815.

COUNTY OF CAVAN.
IMPORTANT AND ATTRACTIVE SALE
OF VALUABLE FARM OF LAND, WITH GENTLEMAN'S RESIDENCE AND OUT-OFFICES THEREON.

THE undersigned are favoured with instructions from the Trustees of the late Hugh H. Moore to take proposals (in writing) for all that valuable Farm of Land, situate in the Townland of Lisanamadra, and containing 93a. 3r. 6p., Statute measure, or thereabouts, Valuation, £25 14/-; half-yearly instalment payable to the Irish Land Commission, £35 4/10.
On the land stands a charming two-storied slated Residence, with spacious hall, 3 reception rooms, 5 bedrooms, 3 servants' rooms, dressing room, front and back kitchens, pantry, larder, storeroom, 2 bathrooms (with h. and c. water supply), conservatory, 2 greenhouses, excellent garden, well-stocked with fruit trees; extensive range of out-offices, with hay shed, all in first-class order.
The residence is approached by a short avenue off the county road leading from Cavan to Crossdoney, and within four miles of the former and one mile of the latter. Convenient to places of worship, schools and creamery.
The land is of rich deep soil, and is noted for its good feeding and fattening qualities, well fenced and watered.
There are four Cottages on the holding, two of which are let to weekly tenants.
Applications to view to be made to the Auctioneers.
Proposals will be received up to Thursday, 20th April, 1933, and if a satisfactory offer is given the sale can be closed.
Sale of the entire Furniture and other Effects on WEDNESDAY, the 26th; THURSDAY, 27th, and FRIDAY, 28th APRIL, 1933. Full particulars will be given in future issue of this paper.
Terms—Purchaser on being declared to pay down one-fourth of the purchase money, together with 5 per cent. Auctioneers' Commission on the whole of the purchase money; balance on a day to be named.
For further particulars and Conditions of Sale apply to
Messrs. WHITE and MEARS, Solicitors, 41 St. Stephen's Green, Dublin, having Carriage of Sale; or to
TAYLOR & TWEEDY, M.I.A.A., Auctioneers, C.A.V., N.

(CONTINUED FROM PAGE 2.)

POULTRY, CAGE BIRDS, DAIRY.

THE BREEDING STOCK.

Writing on this subject in the *Weekly Irish Times*, the Poultry Correspondent says:—

As hatching may continue until the end of next month, the birds which supply the eggs should still receive special attention. If they are not the same from which we have been hatching for the past three months, it may be necessary to make a change. Still, this should not be done unless there appears a falling-off in vigour. The male birds should be watched, and if not active fresh birds may be put in. Be sure they receive plenty of good food; meat especially is essential. Fattening foods, such as maize and potatoes, should be limited. If the hens get too fat, fertility will suffer. Protection from cold winds and frost is desirable, but give as much exercise as possible in the open air, especially in sunshine, and houses and sheds should be arranged that the maximum of sun may be obtained.

AT Kinmage Grove 'phone, 123 Terenure—Chicks, Hatchings, Fresh Eggs very cheap; Guinea Fowl, 1933. 6 B
AT Fairhill, Blackrock (Telephone 138)—Wyandotte Cockerels, Pullets, Hatching Eggs, Ancona, Sussex, Barnsdales; Settings 5/-; Eggs for preserving, 1/- dozen; any quantity supplied. 6 B
ANCONA Hatching Eggs (pure strains), 2/-, dozen, unbelievers.—Woodbine, Stillorgan road.
BROODY Hens; Eggs for Incubator; Eggs for Hatching fresh; Hatching Eggs; Day Old Chicks.—Kilgraney, Bald-Dare, Rathfarnham; 'phone Terenure, 264. 5 A
BROODY Hens, 3/-; Metal Hover, 10/-; Show Pens, 2/6 each.—Apply Lenaghan, Santry. 7 C
BEAUTIFUL Fowl for 5/- pair; fat Goose, 6/- each; trussed. 24 Primrose and Fern Parade, 1/3 Violets, 2d. bunch; post paid.—Norah Donoghue, The Lake, Rosscarbery, Cork.
BRONZE Turkeys (Absolute); would Exchange Rhode Island Cockerels (Mature).—Hon. Mrs. Burrowes, Cross donne. 8 D
CANARIES, Yorkshire and Norwich, Cocks and Hens, also Mules; Goldfish, etc.—Fanciers' Stores, 15 Upper Ormond quay, Dublin. 6 D
DAY Old Chicks R.I.R. due Easter, from blood-tested stock, 10/-; Hatching Eggs, 8/6.—Mrs. Michael McDonnell, St. Margarets, Co. Dublin. 6 A
EGGS reduced to 4/6 for 15, 24/- for 100, from champion layers; R.I.R. Wyandottes, White Leghorns, Light Sussex, Rhode Island Reds, Runner Ducks; Chicks, 12/- each.—Stores, Moate, Kells, Meath. 5 B
FOR Sale, 20 Pure White Wyandotte Pullets, excellent layers; overstocked.—Hardy, Dartfield, Lough Ree. 7 C
HATCHING Eggs: Leghorns, Rhode Island Reds, Wyandottes, prize winning strains, 5/6 dozen also Chicks, all ages.—Beaumont Poultry Farm, Bray. 6 B
LARGE, well bred Pullets, 5/6 each, post free. Mrs. Daly, Quoile, Rosscarbery, Cork. 11 X
SPLENDID pedigree Aylesbury Drakes (Horton), 6/-; three 15s. carriage paid.—Fairview, Delgany. 5 A
SALE—Nine R.I.R. roosters, Hens, Ducks, 3/9 each; Cock 4/-; pure. Address "Z 3751, Poultry," this office. 6 D
SPLENDID large tender Fowls for Easter roasting, boiling or steaming, 5/- pair; trussed, post paid.—Miss Price, Rosscarbery, Cork. 6 B
YOUNG Wyandotte Cock; Settings, Indian Game, 4/6; Game Crosses, 2/6.—Burtonhall, Carlow.
6 LOVELY 1932 White Wyandotte, Rhode Island Red and Light Sussex Pullets, laying, for 24/-, carriage paid; bargain; selling to make room; Cocks if required, 5/- each.—Strong, Moate, Kells, Meath. 5 B
16 weeks' Wyandotte and Leghorn Chicks, with mother, £1, carriage paid.—Strong, Moate, Kells, Meath. 5 B
1932 JANUARY hatched White Wyandotte Cockerels (direct from Pearl White strain, 10/-; all stock blood tested.—Mrs. O'Hara, Mornington, Crooksling, Wexford. 5 A

DRESS, FURS AND COSTUME.

ABOUT Clothes—Mrs. Connolly, 68 Aungier street, has nice Costume for Lent Of Clothing, Furniture etc.; distance no object. 8 A
ABOUT Clothes—Highest prices for Ladies', Gents' and Children's Clothing, Boots, Furniture, Distance no objection.—Mrs. White 15 Aungier street. X
BOOTS, every kind, cleaned, renovated, repaired, dyed, stretched; Shoes dyed, 1/6; Boots, 2/6.—Mrs. Kelly, 34 Upper Clanbrassil street. 6 A
"Z 3766," this office. 8 A
FOR Sale, Fine Set, complete, Musquash Fur, Muff and Stole, 10/19. this office. 6 B
SALE of Costume Coats, Blouses, small hats; almost new; moderate.—1 Leeson park. 6 B
SOUTH American Opossum Set for Sale; cheap.—"Z 3756," this office. 9 D

SALE THIS DAY AT 1 P.M. SHARP.
16 CLYDE ROAD.
VACANT POSSESSION TO PURCHASER.
SUPERIOR SEMI-DETACHED RESIDENCE, IN GOOD STRUCTURAL CONDITION. ELECTRIC LIGHT, SUPERIOR PLUMBING, ETC. TO BE SOLD BY PUBLIC AUCTION at 17 MERRION ROW TO-DAY (MONDAY), 1 p.m.
Tenure—Held for 150 years from 1878, subject to £8 16/-.
For Conditions of Sale apply to
Messrs. MARTLEY and BARLEE, Solicitors, 30 Westland row, or to
JAMES ADAM & SONS,
Auctioneers and Valuers,
17 MERRION ROW and 19 STEPHEN'S GREEN.

ON VIEW THIS DAY, 10 TILL 5.
ADAM'S SALEROOMS,
19 STEPHEN'S GREEN, NTH.,
TO-MORROW (TUESDAY), 11th APRIL,
And following day at 12 o'clock.
AUCTION SALE of a large Collection of Antique and Modern Furniture, Valuable Collection of British and Foreign Stamps, in 3 vols., comprising briefly:—Cramer Piano, Gramophones, Inlaid Sheraton French and Louis style China and Corner Cabinets, Mah. slope-front Bureaux, Mah. Secretary Bookcase, Antique Mah. diamond-frame and two-door ditto, Cheffonieres, Mah. Pedestal Writing Desks, Antique Mah. Falling-leaf Trio and Occasional Tables, Antique Sheraton Bow-front Sideboard, Mah., Walnut and Oak Sideboards; Mah. and Oak Diningroom Chairs, Telescope Dinner Tables, Drawingroom and Parlour Suites, Nelson Cabinet, Dumb Waiter, Antique Grandfather Clocks, Gilt and other Mirrors, Hallstands, Axminster and other Carpets and Rugs, Plated Ware and Silver, Riley 6' x 3' Billiard Table, Bagatelle Boards, Inlaid Mah. and other Bedroom Suites, Gent.'s Antique Mah. Wardrobe and Duchess Pairs, Inlaid Sheraton and other Bedsteads, Spring and Hair Mattresses and Bedding, Curtains, Coal Cabinets and Fenders, Kitchen Mangles, Furniture and Utensils, good deal Bedroom Furniture, Plate Chests, Bronze Candelabra, &c.
On View to-day, 10 till 5. Sale to-morrow (Tuesday) and following day, at 12 o'clock. Purchasers to pay 5 per cent. Auction Fees.
JAMES ADAM & SONS,
Auctioneers and Valuers,
17 MERRION ROW and 19 STEPHEN'S GREEN.

Wear a pair of
"Whispers"
with your Easter outfit
Genuine Silk Crepe Stockings
THEY'RE just like a wisp of cobweb threads drawn over your legs, but that's only in appearance. They've amazing strength and feature in style and beauty the utmost in dullness. They will not spot in the rain, wrinkle at the knee, instep, or ankle . . . thanks to the secret process by which they are made. They are fully fashioned, have cuban heels and sandal feet. Come in and see these wonderful new stockings. They're not a luxury, they're a necessity to the exquisitely dressed woman. They make a very welcome Easter Gift. Shades to see: Pepper, for matinee, rifle, gunmetal, hazel, beechnut. Sizes 8½" to 10" 8/11
If you cannot call, post your order!
Newells Ltd
76 Grafton St., Dublin.
Belfast, Newry, Warrenpoint.

BUSINESS, PREMISES, LANDS, CONTINUED.

OFFICES, 4, 5, and 6 Central Chambers, Commercial Buildings, Dame street, Dublin, to Let at £65 per annum (inclusive of rates), from 1st May next. Apply Manager, Central Hotel, Exchequer street, Dublin. T
OFFICES at 14 Westmoreland street; 2 bright, airy Rooms to Let; suit professional gentleman. Apply Secretary. 8 D
TO Let, Shop (lock-up), with double fronted window; would divide if necessary; on main South Circular road.—L 1638, this office. 6 B
TO Let on Lease, well equipped Packing Factory, area 4,250 square feet, with large loading platform to docks and railway. For further particulars write Box "Factory," c/o McConnell's Advertising Service, Ltd., Publicity House, Dublin.
WANTED to Rent or Purchase in city, Garage or Filling Station with good floor space.—L 1746, this office. 6 A
9 RIDEN quay, right at O'Connell Bridge—Spacious Premises, suit any business, for Sale, or would let reasonably to any prompt and solvent applicant.—Ward, Abernathy, Cleeshes. 5 A
106/107 Middle Abbey street—Large Premises to Let or Sell; might suit Local Government Offices; Basement as one Letting (space nearly 7,000 sq. ft.); also First Floor.—Rust, Clanwilliam House, Lower Mount street, Dublin. S 7

STABLING AND GRAZING.

TO Let for summer months for Meadow or Grazing, Field of 31 acres at Chesbury, Booterstown. 6 B

HOUSES AND LANDS FOR SALE AND WANTED.

A BANDON House Hunting, Consult Garvey and Good, 24 Fitzwilliam place, Dublin, for selection, accomodation if required.—20 Lincoln place, Dublin. T
ALBERT MacARTHUR, "The Housefinder;" "MacArthur House," 17 D'OLIER STREET. T
AT Killiney, Sandycove, Glenageary, Kingstown, Monkstown, Ballsbridge, etc.—Mequinty, Auctioneer, Sandycove road. Lge. big list prpty. Houses, Bungalows, and Cottages for Sale, all sizes and prices. 46 22
AT Kingstown (Dun Laoghaire)—Desirable House, to rent, or for Sale; free of rent for ever; price £675 with possession; 6 rooms, garden, electric light and all conveniences; sea view. Apply James S. McMahon and Co., 132 Stephen's Green. S
AT Dalkey (24 acres, free of rent for ever)—Beautifully situated detached Residence; price only £2,200. Would Let at £120 and taxes. Apply James S. McMahon and Co., 132 Stephen's Green.
AUCTION Wednesday Next, 12th April, at 12 noon, at 132 Stephen's Green, No. 2 Frankfort Park, Dundrum, modern detached House for Sale with immediate possession; also No. 1 Frankfort Castle, Dundrum, an attractive House on 14 acres, with beautiful garden, grass parks, and paddock. Also on the Kimmage road, West, Terenure, modern semi-detached House, with possession; 2 reception, 4 bedrooms, bathroom, electric light and fittings; close to Rathgar road and Church; 3 sittingrooms, 5 bedrooms, garage, greenhouse and garden; ground held for 500 years, only subject to £5 10/-. Immediate possession of these Houses may be had on application to the Auctioneers, James S. McMahon and Co., 132 Stephen's Green. S
ATTRACTIVE to Hunting Men and Others—Charming Residence on 50 acres for Sale, beautifully situated, 9 miles from Dublin; 4 reception, 7 bedrooms, 2 bathrooms, hot and cold water, electric light; garden, gate lodge. Apply James S. McMahon and Co., 132 Stephen's Green. S
AT Kingstown (one minute), Nice Double Fronted Cottage, 3 apartments; Freehold; £650.—Martin and Lord, auctioneers, Kingstown. S
AT Greystones (2) acres—a real bargain—Detached House, 3 reception, 5 bedrooms, 2 maids' rooms, hot bath, garage, garden, grass; £1,750. Apply James S. McMahon and Co., 132 Stephen's Green. S
AT Dalkey—For sale, very attractive Detached House, on sea, in first class condition; private bathing, tennis, garage, electric light, gas. Ideal sanitary house or private hotel.—L 1542, this office. 5 A
ATTRACTIVE investment—A soundly built House, containing 3 reception, 9 bedrooms, maid's room, bathroom, two lavatories, electric light, power, stable; long lease at £15; rent £45. Apply Lord, 1,700—Lawlor, Briscoe, Ormond quay. 7 C
MCCORMACK'S offer—S.C.R. from £550; Rathmines, Ranelagh, from £775.—58 Camden street. Established 1884.
MCCORMACK'S offer—Harlesbury street, 8 apartments, garage, £800; vacant possession.—58 Camden street.
MONKSTOWN—Modern House for Sale; 2 reception, 4 bedrooms, garage, good garden; price £1,250. L 1638, this office.
NORTH Strand, £500 and £600; Glasnevin, £600 and £975; Ellesmere avenue, £900; Rathgar district, £1,000 and £1,050; Rathmines, £1,000; £900 and £1,150; Rathgar road, £950 and £1,000.—Hudson, Auctioneers, Saint Andrew street. S
OSWELL Park—Semi-detached non-basement House, containing 3 reception, 4 bedrooms, maid's room, tiled bathroom, hot press, spare room, garage, electric light, etc. Seen on our order. Price £1,850. Dockrell Limited, Agents. S
POSSESSION—7 Dean Ellesmere avenue; room garage; built seven years. View 7 o'clock. 6 B
PALMERSTON road (adjoining)—Excellent modern House, 2 reception, 4 bedrooms, garage; reduced price £925.—Browne and Downe, Grafton street, opposite Wolfsmith's. S
PRIM Brothers, House and Estate Agents, 21 Dawson street—Rosmead and Business Premises for Sale, all districts. 'Phone 61485. A
RATHGAR road vicinity—Free of rent, semi-detached red brick built House, containing 3 reception, 4 bedrooms, kitchen, hot bath, garden, garage, electric light, etc. Seen on our order. Price £1,300.—Dockrell Limited, Agents. S
"ROSEVILLE," Lower Kimmage road, comfortable pre-war built semi-detached cottage style House; possession. S
"ROSEVILLE" contains 5 apartments, bathroom; nice garden; 'bus to door; "part cash arranged. S
"ROSEVILLE," Lower Kimmage road, for Sale, on Tuesday, 25th. Auctioneer, Albert MacArthur, D'Olier street. "The Housefinder." S
RATHGAR—Semi-detached, detached, double fronted and non-basement House, three reception, five bedrooms, garage, electricity, perfect order, price £2,200.—Garvey and Good, Lincoln place. S
REDUCED price; must Sell—Palmerston road (vicinity—Semi-detached, non-basement; 2 reception, 4 bedrooms, garden, garage, electricity; £975.—Garvey and Good, Lincoln place. S
SEMI Detached modern Residence, tram line, convenient to city; 2 reception, 4 bedrooms, tiled bathroom, 2 w.c.'s, e.l. and gas, gardens front and rear; open daily.—Beechhurst Estate, Terenure road North; price £1,050.—Browne and Downe. S
ST. Jude's, 9 Claremont road, Ballsbridge—Semi-detached modern House; garage; possession. S
ST. Jude's—Ideal comfortable House, drawing room with bay window, dining-room, 3 bedrooms, bathroom, etc.; excellent big garden, side entrance. S
"ST. Jude's," Claremont road, for Sale 25th. Auctioneer, Albert MacArthur, D'Olier street. "The Housefinder." S
SEAVIEW road, Dollymount—A charming detached Bungalow for Sale, containing 2 reception, 3 bedrooms, tiled kitchen, hot bath, large garage, etc.; price £950. Seen on our order.—Dockrell Limited, Agents. S
SANDYCOVE—Detached family Residence, best position, between sea and tram; good garden and garage.—Garvey and Good, Lincoln place. S
SELECT Board Residence—Room, Furnished, with gas cooker.—16 Upper Leeson street. S
2 OR 3 Unfurnished Rooms, gas, gas cooker, use of bath; rent moderate.—Apply Upper Mespil House, Ranelagh, Rathmines. Seen between 2 and 7.30.
10 FITZWILLIAM Square—Comfortable Rooms, good catering, attendance; late dinner; meals; moderate.
21 FITZWILLIAM square—Board Residence, Rooms, with private bathrooms; good catering; telephone; moderate terms. S
45 YORK road, Rathmines—Home offered chiefly Lady; very comfortable; Protestant. 7 A

APARTMENTS TO LET.
DUBLIN AND DISTRICT.

APARTMENTS Agency—Flats, Board Residence, Furnished Apartments.—Miss White, 25 Nassau street. T
AMERICAN one Room Service Flatlette and Suites, with private bathrooms, and phone), room telephone, gas fire, restaurant, garage.—28 Upper Fitzwilliam street. Telephone, 62868.
APARTMENTS, Waterville road, Botanic road—Attractive pre-war well-built modern House; possession; "part cash arranged." 7 C
ARGUIMBLE road, close to Botanic Gardens—Nice Residence, near city districts; bay windows, sittingroom, diningroom, 3 bedrooms, bathroom, etc. Keys, "The Housefinder." S
ARGUIMBLE road for Sale, Tuesday, 25th. Auctioneer, Albert MacArthur, D'Olier street, "The Housefinder." S
APARTMENTS, Waterville road, Botanic road—Attractive pre-war well-built modern House; possession; "part cash arranged." 7 C
ARGUIMBLE road, close to Botanic Gardens—Nice Residence, near city districts; bay windows, sittingroom, diningroom, 3 bedrooms, bathroom, etc. Keys, "The Housefinder." S
ARGUIMBLE road for Sale, Tuesday, 25th. Auctioneer, Albert MacArthur, D'Olier street, "The Housefinder." S

HOUSES AND LANDS CONTINUED.

FOR Sale, semi-detached House, excellent order, two storey, compact, 4 bed, 2 sittingrooms, bathroom, tiled kitchen; South suburbs.—L 1692, this office. 6 B
GLASNEVIN—Pre-war built House for Sale; semi-detached, no basement; all conveniences; reception, 3 bedrooms, garage; Freehold and Vacant. £975 Stephen's Green. S
HARCOURT street—£1,600 only—Fine House, perfect order, very suitable for business; could be converted profitably.—Probert and Franks, 23 Stephen's Green. S
HOUSE for Sale, North side; 8 apartments; low H.g.r., lease ever; good opening for Dentist.—L 1551, this office. 7 C
JONES road for Sale—Exceptionally good House for Sale, brick built, every convenience, splendid order; 3 reception, 3 bedrooms; recommended.—Probert and Franks, 23 Stephen's Green. S
JAMES McMAHON—Over 20 per cent. return—Suitable for small investor—Good city House for Sale; central tenants; capital required about £1,100.—Probert and Franks, 23 Stephen's Green. S
KILLINEY (on 2 acres)—Detached non-basement House, containing 2 reception, 4 bedrooms, dressingroom, maid's room, hot bath, garage, etc. Price for quick sale £1,600. Seen on our order.—Dockrell Limited, Agents. S
KIMMAGE—Attractive modern House for Sale; 7 rooms, garage, large garden; £1,000.—Browne and Downe, Grafton street, opposite Wolfsmith's. S
LARGE detached Bungalow, 6 apartments, bathroom, e.l., gas, garage, gardens front and rear; £900 prompt; purchaser's own solicitor.—Lord, 1,700—Lawlor, Doddervale, Lower Dodder road; 'phone, Terenure 102. S
LOWER Leeson street—Best tiled and decorated House in district; 3 reception, 9 bedrooms, bathroom, bathroom, two lavatories, electric light, power, stable; long lease at £15; rent £45. Apply Lord, 1,700—Lawlor, Briscoe, Ormond quay. 7 C
MCCORMACK'S offer—S.C.R. from £550; Rathmines, Ranelagh, from £775.—58 Camden street. Established 1884.
MCCORMACK'S offer—Harlesbury street, 8 apartments, garage, £800; vacant possession.—58 Camden street.
MONKSTOWN—Modern House for Sale; 2 reception, 4 bedrooms, garage, good garden; price £1,250. L 1638, this office.
NORTH Strand, £500 and £600; Glasnevin, £600 and £975; Ellesmere avenue, £900; Rathgar district, £1,000 and £1,050; Rathmines, £1,000; £900 and £1,150; Rathgar road, £950 and £1,000.—Hudson, Auctioneers, Saint Andrew street. S
OSWELL Park—Semi-detached non-basement House, containing 3 reception, 4 bedrooms, maid's room, tiled bathroom, hot press, spare room, garage, electric light, etc. Seen on our order. Price £1,850. Dockrell Limited, Agents. S
POSSESSION—7 Dean Ellesmere avenue; room garage; built seven years. View 7 o'clock. 6 B
PALMERSTON road (adjoining)—Excellent modern House, 2 reception, 4 bedrooms, garage, reduced price £925.—Browne and Downe, Grafton street, opposite Wolfsmith's. S
PRIM Brothers, House and Estate Agents, 21 Dawson street—Rosmead and Business Premises for Sale, all districts. 'Phone 61485. A
RATHGAR road vicinity—Free of rent, semi-detached red brick built House, containing 3 reception, 4 bedrooms, kitchen, hot bath, garden, garage, electric light, etc. Seen on our order. Price £1,300.—Dockrell Limited, Agents. S
"ROSEVILLE," Lower Kimmage road, comfortable pre-war built semi-detached cottage style House; possession. S
"ROSEVILLE" contains 5 apartments, bathroom; nice garden; 'bus to door; "part cash arranged. S
"ROSEVILLE," Lower Kimmage road, for Sale, on Tuesday, 25th. Auctioneer, Albert MacArthur, D'Olier street, "The Housefinder." S
RATHGAR—Semi-detached, detached, double fronted and non-basement House, three reception, five bedrooms, garage, electricity, perfect order, price £2,200.—Garvey and Good, Lincoln place. S
REDUCED price; must Sell—Palmerston road (vicinity—Semi-detached, non-basement; 2 reception, 4 bedrooms, garden, garage, electricity; £975.—Garvey and Good, Lincoln place. S
SEMI Detached modern Residence, tram line, convenient to city; 2 reception, 4 bedrooms, tiled bathroom, 2 w.c.'s, e.l. and gas, gardens front and rear; open daily.—Beechhurst Estate, Terenure road North; price £1,050.—Browne and Downe. S
ST. Jude's, 9 Claremont road, Ballsbridge—Semi-detached modern House; garage; possession. S
"ST. Jude's"—Ideal comfortable House, drawing room with bay window, dining-room, 3 bedrooms, bathroom, etc.; excellent big garden, side entrance. S
"ST. Jude's," Claremont road, for Sale 25th. Auctioneer, Albert MacArthur, D'Olier street, "The Housefinder." S
SEAVIEW road, Dollymount—A charming detached Bungalow for Sale, containing 2 reception, 3 bedrooms, tiled kitchen, hot bath, large garage, etc.; price £950. Seen on our order.—Dockrell Limited, Agents. S
SANDYCOVE—Detached family Residence, best position, between sea and tram; good garden and garage.—Garvey and Good, Lincoln place. S
SELECT Board Residence—Room, Furnished, with gas cooker.—16 Upper Leeson street. S
2 OR 3 Unfurnished Rooms, gas, gas cooker, use of bath; rent moderate.—Apply Upper Mespil House, Ranelagh, Rathmines. Seen between 2 and 7.30.
10 FITZWILLIAM Square—Comfortable Rooms, good catering, attendance; late dinner; meals; moderate.
21 FITZWILLIAM square—Board Residence, Rooms, with private bathrooms; good catering; telephone; moderate terms. S
45 YORK road, Rathmines—Home offered chiefly Lady; very comfortable; Protestant. 7 A

APARTMENTS WANTED.

GENTLEMAN requires Furnished Bed-Sittingroom with kitchenette; situation central.—L 1647, this office. 6 A

HOUSES WANTED.

FURNISHED House, Detached, Wanted, Dublin or Bray, three-six months, from May.—L 1594, this office. 6 B
HOUSE Wanted next month, Dollymount or Sutton; about £90. free.—Farrell, Fernhill, Baily, Co. Dublin. 6 B
HOUSE, 2 reception and 4 bedrooms; Ranelagh, Rathmines, Rathgar; non-basement; near tram; not over £1,000. Address "Z 3752, House," this office. 7 A
HOUSE Wanted, Pembroke district, 3 bedrooms, reception rooms; must be in good order; electric light; electric light not necessary.—L 1809, this office. 7 C
PERMANENT Civil Servant wants Unfurnished modern House, Dublin or suburbs, to Let, £80-£100.—L 1820, this office. 9 D
UNFURNISHED House for Rent, permanent, within fifty miles Dublin or Dundalk vicinity; moderate terms essential. Address "Z 3636, House," this office. 5 A
WANTED, promptly, modern House, 4-5 bedrooms; within 20 miles; tram radius; about £1,300.—L 1649, this office. 6 B
WANTED to Rent, medium sized Unfurnished House, good repair, within 20 miles Dublin; state location, inclusive rent, when to be seen; 'bus service, and full particulars; other replies not considered. Address "Z 3734, House," this office. C
WANTED, detached compact Residence, South suburbs, with garage and modern conveniences; Holdens, Auctioneers, Talbot Hall, Kingstown. S

£650 £700 OFFERED for 7 roomed House, non-basement, electric light, bathroom, garden, South side (3d. fare city); immediate possession. Fullest particulars.—L 1839, this office. 7 C

APARTMENTS TO LET.
DUBLIN AND DISTRICT.

APARTMENTS Agency—Flats, Board Residence, Furnished Apartments.—Miss White, 25 Nassau street. T
AMERICAN one Room Service Flatlette and Suites, with private bathrooms, and phone), room telephone, gas fire, restaurant, garage.—28 Upper Fitzwilliam street. Telephone, 62868.
APARTMENTS, Waterville road, Botanic road—Attractive pre-war well-built modern House; possession; "part cash arranged." 7 C
ARGUIMBLE road, close to Botanic Gardens—Nice Residence, near city districts; bay windows, sittingroom, diningroom, 3 bedrooms, bathroom, etc. Keys, "The Housefinder." S
ARGUIMBLE road for Sale, Tuesday, 25th. Auctioneer, Albert MacArthur, D'Oller street, "The Housefinder." S

HOUSES TO LET.

ADJOINING Kenilworth square—Semi-detached, non-basement, 3 bedrooms, large garage, every modern convenience; £110, exclusive. Apply Grianan, Torquay road, Foxrock. C
FURNISHED House to Let for four months, Kenilworth square, from 1st June; 4 bedrooms, sittingroom, diningroom and breakfastroom; bath, garage and telephone. Apply 'phone 42232. S
HOUSE to Let, Rathgar; eight rooms, garden, garage, electric light; £120 free.—L 1621, this office. 6 B
HOUSE to Let, £1 weekly, South side; 4 rooms, glass porch, electric light, in gentleman's grounds; 14 'bus to city.—L 1765, this office. 7 C
HOUSES for Letting, Furnished and Unfurnished. Apply Prim Bros., 21 Dawson street. X
PALMERSTON road district—To be Let at £120 and taxes, a comfortable detached and semi-detached non-basement House, with 2 reception, 4 bedrooms, maid's room, hot and cold bath, electric light, garage, etc. Seen by appointment with Dockrell Limited, Agents. S
SUTTON, £90 free; Sandycove avenue, £100 and £110; Monkstown, £100; Foxrock, £120; Rathmines, £120 free; Merchampton road, £110 and taxes.—Eschlann and Co., 11 Lower Baggot street.

HOUSES TO LET.

ADJOINING Kenilworth square—Semi-detached, non-basement, 3 bedrooms, large garage, every modern convenience; £110, exclusive. Apply Grianan, Torquay road, Foxrock. C
FURNISHED House to Let for four months, Kenilworth square, from 1st June; 4 bedrooms, sittingroom, diningroom and breakfastroom; bath, garage and telephone. Apply 'phone 42232. S
HOUSE to Let, Rathgar; eight rooms, garden, garage, electric light; £120 free.—L 1621, this office. 6 B
HOUSE to Let, £1 weekly, South side; 4 rooms, glass porch, electric light, in gentleman's grounds; 14 'bus to city.—L 1765, this office. 7 C
HOUSES for Letting, Furnished and Unfurnished. Apply Prim Bros., 21 Dawson street. X
PALMERSTON road district—To be Let at £120 and taxes, a comfortable detached and semi-detached non-basement House, with 2 reception, 4 bedrooms, maid's room, hot and cold bath, electric light, garage, etc. Seen by appointment with Dockrell Limited, Agents. S
SUTTON, £90 free; Sandycove avenue, £100 and £110; Monkstown, £100; Foxrock, £120; Rathmines, £120 free; Merchampton road, £110 and taxes.—Eschlann and Co., 11 Lower Baggot street.

HOUSES WANTED.

FURNISHED House, Detached, Wanted, Dublin or Bray, three-six months, from May.—L 1594, this office. 6 B
HOUSE Wanted next month, Dollymount or Sutton; about £90. free.—Farrell, Fernhill, Baily, Co. Dublin. 6 B
HOUSE, 2 reception and 4 bedrooms; Ranelagh, Rathmines, Rathgar; non-basement; near tram; not over £1,000. Address "Z 3752, House," this office. 7 A
HOUSE Wanted, Pembroke district, 3 bedrooms, reception rooms; must be in good order; electric light; electric light not necessary.—L 1809, this office. 7 C
PERMANENT Civil Servant wants Unfurnished modern House, Dublin or suburbs, to Let, £80-£100.—L 1820, this office. 9 D
UNFURNISHED House for Rent, permanent, within fifty miles Dublin or Dundalk vicinity; moderate terms essential. Address "Z 3636, House," this office. 5 A
WANTED, promptly, modern House, 4-5 bedrooms; within 20 miles; tram radius; about £1,300.—L 1649, this office. 6 B
WANTED to Rent, medium sized Unfurnished House, good repair, within 20 miles Dublin; state location, inclusive rent, when to be seen; 'bus service, and full particulars; other replies not considered. Address "Z 3734, House," this office. C
WAN